



CONTRA
COSTA
COLLEGE

SCHEDULE OF CLASSES

WWW.CONTRACOSTA.EDU

**SPRING
2017**

**SPRING
REGISTRATION
STARTS
NOVEMBER
21ST**

**CLASSES
START
JANUARY
23RD**

 /contracostacollege

   /lifeatccc

SPRING 2017 ACADEMIC CALENDAR

August 3 - Sept 15	Filing period for early graduation petitioners to apply for priority registration for fall
November 1-30	Filing period for continuing and returning students with more than 100 degree applicable units or on second semester probation or dismissal who want to appeal their registration date
November 21-22	Priority registration for EOPS, DSPS, veterans, foster youth and CalWORKs students
November 23	Priority registration for DSPS notetakers, early graduation petitioners, and intercollegiate athletes
Nov 28-Dec 6	Priority registration for continuing students and Middle College HS students who have completed the Student Success Program**
December 7-8	Priority registration for new students who have completed the Student Success Program** and returning students with less than 100 degree applicable units
December 12	Registration for continuing and returning students with more than 100 degree applicable units or on second semester probation or dismissal
Dec 21 - Jan 2	Winter Recess - college closed
January 4-5	Registration for new students who did not complete the Student Success Program** and exempt students
January 11	In-person registration for concurrent special admit high school students
January 16	Holiday - Dr. Martin Luther King, Jr. Day
January 21-22	Saturday and Sunday classes begin
January 23	First day of instruction
January 21-February 3	Registration by late add code (late registration period)
February 3	Last day to add a full-term class
February 3	Last day to drop a full-term class with eligibility for fee refund
February 3	Last day to drop a full-term class without a "W" appearing on transcript (in person)
February 5	Last day to drop a full-term class without a "W" appearing on transcript (WebAdvisor)
February 6	Census for full-term courses
February 16	Last day to choose Pass/No Pass (P/NP) grading option for full-term courses
February 17	Holiday - Lincoln's Birthday
February 18-19	No Saturday/Sunday classes
February 20	Holiday - Washington's Birthday
February 28	Last day to petition to graduate and participate in spring commencement exercises
March 31	Last day to submit a petition to graduate for the spring 2017 term
April 3-9	Spring Recess
April 28	Last day to withdraw from a full-term course with a "W" appearing on transcript
April 28	Last day to add or adjust a variable unit class
May 20-26	Final examination week
May 26	Last day of instruction for spring
May 26	Commencement

** The Student Success Program includes assessment, orientation, and completion of an educational plan (enroll in Couns-108 or ESL-108)

INFO: Students may register online until 11:59 p.m., the day prior to the first class meeting.

IMPORTANT NOTE: For short-term courses the dates to add, receive a refund, or drop are calculated individually based on the length of each course. For detailed course-specific deadline dates, log into your Insite WebAdvisor student account and select "My Class Schedule." You may also check with your instructor who has this information on the class roster.

The Contra Costa Community College District is committed to equal opportunity in educational programs, employment, and campus life. The District does not discriminate on the basis of age, ancestry, color, disability, gender, marital status, national origin, parental status, race, religion, sexual orientation, or veteran status in any access to and treatment in College programs, activities, and application for employment.

Front Cover Photo by Scott Chernis

FINAL EXAM SCHEDULE • SPRING 2017

FINALS WEEK: MAY 20-26

Final examination week at Contra Costa College is Saturday, May 20th through Friday, May 26th. All final exams must be given in accordance with the following schedule. For example: if your class starts at 9:10 a.m. on Monday, Wednesday, and Friday, look at the schedule below and find the row that shows 9:10 a.m. To the right, you will see that your final exam for that course will be Wednesday, May 24th, from 9:00 a.m. to 11:00 a.m.

MWF, MW, WF, MTWTH or Daily Classes (M-F)

If your class begins at:

Your final exam is on:

	Monday, May 22	Wednesday, May 24
8:10/8:40 a.m.	8:00 a.m. to 9:50 a.m.	
9:10/9:40 a.m.		9:00 a.m. to 10:50 a.m.
10:10/10:40 a.m.	10:00 a.m. to 11:50 p.m.	
11:10/11:40 a.m.		11:00 a.m. to 12:50 p.m.
12:10/12:40 p.m.	Noon to 1:50 p.m.	
1:10/1:40 p.m.		1:00 p.m. to 2:50 p.m.
2:10/2:40 p.m.	2:00 p.m. to 3:50 p.m.	
3:10/3:40 p.m.		3:00 p.m. to 4:50 p.m.

TTH or Daily Classes

If your class begins at:

Your final exam is on:

	Tuesday, May 23	Thursday, May 25
8:10/8:40 a.m.	8:00 a.m. to 9:50 a.m.	
9:10/9:40 a.m.		9:00 a.m. to 10:50 a.m.
10:10/10:40 a.m.	10:00 a.m. to 11:50 p.m.	
11:10/11:40 a.m.		11:00 a.m. to 12:50 p.m.
12:10/12:40 p.m.	Noon to 1:50 p.m.	
1:10/1:40 p.m.		1:00 p.m. to 2:50 p.m.
2:10/2:40 p.m.	2:00 p.m. to 3:50 p.m.	
3:10/3:40 p.m.		3:00 p.m. to 4:50 p.m.

Evening classes that meet after 4:00 p.m. will meet once during finals week. Short-term classes will follow their regular schedule during finals week.

CONFLICT RESOLUTION DAY: Final exam times which conflict may be held on Saturday, May 20th.

FINANCIAL AID INFORMATION

The Office
of Financial Assistance
is now on social media!
Follow for updates, deadlines,
and other important financial aid
information. Find us at @finaidatccc
on Facebook, Instagram
and Twitter.

Board of Governors (BOG) Fee Waiver

Students who meet specific income and academic requirements can have their class fees waived. Applications are available online at www.contracosta.edu. If you have already filed your 2016-2017 Free Application for Federal Student Aid (FAFSA) you may already have a fee waiver awarded. Please check your Insite WebAdvisor account under Financial Aid Status by Term by logging on to www.ccd.edu/insite

FAFSA

Fill out the FREE Application for Federal Student Aid (FAFSA) to see if you are eligible to receive free cash aid to go to school. Apply online at www.fafsa.gov. To apply for financial aid for the spring 2017 semester you must complete the 2016-17 FAFSA. Contra Costa College's school code is 001190.

Cal Grant Deadline

The State of California offers state aid through the Cal Grant program. To determine your eligibility for this additional state aid you must complete all necessary application paperwork by the Cal Grant deadline. The deadline is March 2 annually for the following academic year, with a second deadline of September 2 annually (for community college students only). For more information, log on to www.calgrants.org.

California Dream Act

If you are not a U.S. citizen or eligible non-citizen (including undocumented and DACA students) and meet AB540 requirements, you may qualify for state financial aid programs. Apply online by completing the Dream Act Application at www.caldreamact.org. The deadline is March 2 annually for the following academic year.

For additional information about financial aid, including important policies, guidelines, and processes, please visit www.contracosta.edu/financialaid. You can also stop by the Office of Financial Assistance located in the Student Services Center, Room 102 or call us with general questions at (510) 215-6026.

Pell Lifetime Eligibility Limit

The duration of a student's eligibility to receive a Federal Pell Grant is 12 full-time semesters (or its equivalent). The calculation of the duration of a student's eligibility will include all years of the student's receipt of Federal Pell Grant funding. Once a student has received a Federal Pell Grant for 12 full-time semesters (or its equivalent), the student will no longer be eligible for a Federal Pell Grant for future semesters. There is no appeal process for this limit.

High School Graduation Requirements

Students who do not have a high school diploma or a recognized equivalent (e.g., GED), or do not meet the home school requirements, will not be eligible to receive federal student aid. Students may qualify for federal student aid under one of the Ability-to-Benefit (ATB) alternatives if the student was enrolled in an eligible program prior to July 1, 2012. The ATB alternatives include the student passing an independently administered, approved ATB test or successfully completing at least six credit hours of postsecondary education.

Financial Aid Repeat Course Policy

The Department of Education has set a limit on the number of times a course can be repeated before it is excluded from a student's enrollment status for financial aid purposes. To read the policy in its entirety, visit www.contracosta.edu/financialaid to review Financial Aid Policies.

Satisfactory Academic Progress (SAP) Policy

In accordance with federal financial aid regulations, students are required to maintain minimum academic and progress requirements in order to remain eligible to receive financial assistance. To read the SAP Policy in its entirety, visit www.contracosta.edu/financialaid.

Need help filling out your application online?

Visit the Financial Aid Computer Lab for one-on-one help from a financial aid staff member. The Financial Aid Computer Lab is located in the Assessment Center in the Student Services Center. The lab is open during limited hours. For a listing of lab hours, visit www.contracosta.edu/financialaid (lab hours are on the home page). Applying for financial aid has never been easier!

Where do I start at Contra Costa College?

STEPS TO SUCCESS • SPRING 2017

STEP 1 - Submit an Application for Admission

Go to www.contracosta.edu/apply to complete your application online. To submit an application in person visit the Welcome Center, Room 111 in the Student Services Center.

STEP 2 - Apply for Financial Aid

College can be expensive, but we are here to help! Federal and state financial aid is available to students who qualify. If you are a U.S. citizen or eligible non-citizen, get help paying for college by completing the Free Application for Federal Student Aid (FAFSA) online at www.fafsa.gov. If you are not a U.S. citizen or eligible non-citizen (including undocumented students, nonresidents, and DACA students) and meet Assembly Bill AB 540 requirements: complete the Dream Act Application to qualify for state aid programs by visiting www.caldreamact.org. Not sure if you meet AB540? See the Admissions & Records Office to inquire on your status.

Students who complete the FAFSA or Dream Act Application will be automatically considered for the Board of Governors (BOG) Fee Waiver, which waives your class fees. There's no need to fill out a separate application! If you would like to apply for only the BOG and not for grants, loans or work study, you may complete the BOG application, which is available on our website. You can also visit the Office of Financial Assistance in person to pick up a paper application.

Need help filling out your application online? Visit the Financial Aid Computer Lab for one-on-one help from a financial aid staff member. For lab hours, visit www.contracosta.edu/financialaid. Applying for financial aid has never been easier!

STEP 3 - Complete the Assessment

We want to meet you where you are! Your success is important to us. Make an appointment to take a math and English or English as a Second Language (ESL) assessment. This will assist you in getting an accurate picture of your English and math skills, and help you choose the best classes for you. Make an appointment to take the assessment at www.contracosta.edu/assessment or in person at the Assessment Center in Room 104 of the Student Services Center.

STEP 4 - Complete Orientation or Enroll in ESL-108*

New students at Contra Costa College are required to complete orientation. Orientation is offered online through self-paced modules where you will learn a wealth of information about programs, classes, support services, and campus policies. After you submit your application for admission, you will receive an email with a link to the online orientation.

* For non-native English speakers and learners, an in-person class was designed as an alternative to the online orientation. Information on ESL-108 can be found at insite.4cd.edu/search.

STEP 5 - Enroll in Counseling-108 (COUNS-108) and Develop an Educational Plan

An educational plan is a map to help you identify the courses required to complete your goals. By enrolling in COUNS-108: Introduction to Educational Planning, you will engage with a counselor to identify your specific program of study and the most direct route from start to finish. Information on COUNS-108 can be found at www.contracosta.edu/steps-to-success.

STEP 6 - Register for Classes

Now that you have a plan for meeting your educational goals, registering for classes is simple. Log in to the Insite Portal to register for classes directly from your student educational plan. If you need help in person, visit the Welcome Center or the Admissions & Records Office located in the Student Services Center.

GET YOUR STUDENT ID

Visit the Welcome Center in the Student Services Center, Room 111. Bring proof of enrollment and personal identification.

NEED HELP OR CONFUSED?

If you need additional support and guidance getting started with the admissions or registration process, please visit the Welcome Center in the Student Services Center Room 111. Call 510-215-4110 for current center hours of operation or visit www.contracosta.edu/welcomecenter.

PARKING INFORMATION

A parking permit is needed to park on campus. You may purchase a parking permit for the semester online via the InSite Portal. Log in and click on "Students" tab then select "Academic Services"; have your vehicle registration information ready to enter. You may also purchase daily permits at machines located in multiple campus parking lots.

Other Important Information

Bookstore: For information about required textbooks and prices, please visit the bookstore's website at www.contracostabooks.com.

**Admissions
& Records**
(510) 215 6027
SSC, Rm 115

**Assessment
Center**
(510) 215 3896
SSC, Rm 104

Counseling
(510) 215 3934
or (510) 215 3936
SSC, Rm 108

Financial Aid
(510) 215 6026
SSC, Rm 102

Welcome Center
(510) 215 4110
SSC, Rm 111

Como comienzo en Contra Costa College?

PASOS AL ÉXITO • PRIMAVERA 2017

PASO 1 - Presentar una Solicitud de Admisión

Para completar su solicitud de admisión visite la página: www.contracosta.edu/apply. Para presentar una solicitud en persona puede visitar la oficina de Welcome Center en el edificio de Student Services Center, oficina 111.

PASO 2 - Aplicar para Ayuda Financiera

Asistir al colegio puede ser costoso, pero estamos aquí para ayudar! Tenemos disponible ayuda financiera Federal y Estatal para los estudiantes que califican. Si usted es un ciudadano estadounidense o extranjero que califica tiene derecho a obtener ayuda para pagar su educación al completar la Solicitud Gratuita de Ayuda Federal para Estudiantes (FAFSA) en línea www.fafsa.gov. Si usted no es un ciudadano estadounidense o extranjero elegible (incluyendo a los estudiantes indocumentados, residentes y estudiantes DACA) y cumple con los requisitos de Assembly Bill AB540: complete la aplicación de Dream Act para calificar para programas de ayudas estatales ingresando a www.caldreamact.org. ¿No está seguro si cumple los requisitos de AB540? visite la oficina de Admissions & Records, oficina 115.

Los estudiantes que completen la aplicación de FAFSA o Dream Act serán considerados automáticamente para la exoneración de cuotas a través del programa Board of Governors (BOG Fee Waiver) que cubre el costo de matrícula. No hay necesidad de llenar una solicitud por separado! Si desea solicitar sólo el BOG y no los demás tipos de ayuda como grants, préstamos, o work-study, usted puede completar la solicitud que está disponible en nuestro sitio web. También puede visitar la Oficina de Financial Aid para recoger una solicitud. ¿Necesita ayuda para llenar su solicitud en línea? La oficina de Financial Aid ofrece asistencia individual, para horas exactas en el laboratorio visite [visit www.contracosta.edu/financialaid](http://www.contracosta.edu/financialaid). y haga clic en Financial Aid. Solicitar ayuda financiera nunca ha sido tan fácil!

PASO 3 - Completar la Evaluación de Inglés, Matemáticas o Inglés como Segunda Lengua

Su éxito es importante para nosotros, queremos ayudarle a conocer su nivel académico, antes de comenzar con su educación. Haga una cita para completar su evaluación de nivel en Inglés, matemáticas o Inglés Como Segunda Lengua (ESL). Esto le ayudará a evaluar su conocimientos y podrá así elegir las clases correctas para usted. Haga su cita por medio de: www.contracosta.edu/assessment y haga clic en "Book an Assessment Appointment" o en persona en el edificio de Student Services Center, oficina 104.

PASO 4 - Completa Orientación o Inscribirse en ESL-108*

Contra Costa College requiere que estudiantes nuevos completen una orientación. La orientación se ofrece en línea a través de módulos donde aprenderá una gran cantidad de información acerca de los programas, clases de apoyo, servicios y pólizas del colegio. Después de presentar su solicitud de admisión, usted recibirá un correo electrónico que proporciona instrucciones de como completar la orientación en línea. *Para los estudiantes cuyo segundo idioma es Inglés, tienen la opción de completar la orientación en persona por medio de la clase ESL-108. Los horarios de éstas clases los puede encontrar en insite.4cd.edu/search.

PASO 5 - Inscribirse en Counseling-108 (COUNS-108) y Desarrollar un Plan de Educación

Por medio del curso de Counseling-108 los estudiantes obtienen un plan educativo que le ayudará a identificar los cursos necesarios para completar sus metas. Al inscribirse en COUNS-108: Introduction to Educational Planning, trabajará con un consejero para identificar el programa específico de estudio y la ruta más directa para completarlo. La información sobre las clases disponibles de COUNS-108 se puede encontrar en www.contracosta.edu/steps-to-success.

PASO 6 - Inscribirse en las Clases

Ahora que tiene un plan para alcanzar sus metas educativas registrarse para las clases es simple. Ingrese a su cuenta de estudiante InSite/ WebAdvisor por medio de: www.contracosta.edu. Si necesita ayuda en persona, visite la oficina Welcome Center o Admissions & Records ubicada en el edificio de Student Services Center.

OBTENGA SU TARJETA DE IDENTIFICACIÓN DE ESTUDIANTE

Visite el Welcome Center ubicado en el edificio de Student Services Center, oficina 111. Necesitará prueba de inscripción y una identificación personal.

¿NECESITA AYUDA O ESTÁ CONFUNDIDO?

Si necesita ayuda adicional para empezar con el proceso de admisión o registro, visite el Welcome Center ubicado en el edificio de Student Services Center, oficina 111. Para el horario de la oficina llame al (510) 215-4110 o visite www.contracosta.edu/welcomecenter.

INFORMACIÓN ACERCA DEL ESTACIONAMIENTO

Necesitará un permiso para poder estacionarse en el colegio. Usted puede comprar un permiso de estacionamiento en línea a través de InSite/WebAdvisor. Al ingresar a su cuenta, inicie su sesión por medio de WebAdvisor y haga clic en "Students" y luego en "Academic Services". Necesitará la información de registro del vehículo. Usted también puede comprar permisos de estacionamiento diarios en las máquinas situadas en varios estacionamientos en el colegio.

OTRA INFORMACIÓN IMPORTANTE

Bookstore: Para obtener información acerca de los libros de texto requeridos y los precios, por favor visite www.contracostabooks.com.

Admissions & Records
(510) 215 6027
SSC, Rm 115

Assessment Center
(510) 215 3896
SSC, Rm 104

Counseling
(510) 215 3934
o (510) 215 3936
SSC, Rm 108

Financial Aid
(510) 215 6026
SSC, Rm 102

Welcome Center
(510) 215 4110
SSC, Rm 111

HOW DO I APPLY ONLINE TO CCC?

Go to “www.contracosta.edu/apply”

Click on “**APPLY NOW**” in the center of the page.

APPLY NOW

Click “Apply Now” to access the “create an account” page if it is your first time applying. Access www.4cd.edu/insite/Default.aspx if you have an account.*

IMPORTANT! Provide a valid email address.

***NOTE:** Returning students who previously applied using CCCApply must make a new account. OpenCCC is our new application system.

For future reference, be sure to write down your:

Username: _____

Password: _____

If you forgot your log in information, click on “Sign In” and then “I forgot my username” and/or “I forgot my password.”

Application to College

Before applying to college you must first have an OpenCCC account.

The OpenCCC single sign-in account allows you to access the online services of the California Community Colleges.

OpenCCC is a service of the California Community Colleges Chancellors Office. The information in your account is kept private and secure.

[Create an Account](#) or [Sign In](#)

Note: OpenCCC is a new systemwide account. Accounts from our previous application system are not available. Please create an account if you have not already done so.



OpenCCC is a service of the
CALIFORNIA COMMUNITY COLLEGES
CHANCELLOR'S OFFICE

Sign in



To continue to a California Community College secure web application, please sign in or create a new account.

Username: [I forgot my username](#)

Password: [I forgot my password](#)

[Create a New Account](#)

[Help](#) [Privacy Policy](#)



OpenCCC is a service of the
CALIFORNIA COMMUNITY COLLEGES
CHANCELLOR'S OFFICE

CONTRA COSTA COLLEGE
a premier community college right in your backyard

Welcome First Last [Sign Out](#) | [My Applications](#) | [Help](#)

For your security always sign out before leaving.

My Applications [Cancel All & Logout](#)

First Middle Last | [Edit My OpenCCC Account](#)

[Start A New Application](#)

Click on
“**Start A New Application**”
to begin your application.

IMPORTANT

It is recommended but not required to provide your Social Security Number (SSN) when you apply. If you provide your SSN you may find it easier to access your student records when you need them if you forget or misplace your CCC student ID number. If you **do not** provide your SSN or do not have one, you will always need to use your CCC student ID number to access your student records. This information is emailed to you when you apply online. You will need to come in person to the Admissions & Records Office or Welcome Center and bring a photo ID to obtain your student ID number and InSite/WebAdvisor user name if you misplace this information. All institutions are required by law to keep your SSN private and secure and not to reveal it without your permission.

How Do I Register for Classes via Student Planning?

1) Log into Insite Portal &
Click **Student Planning**

2) Select **Student Planning**
3) Click #2 **Plan & Register**

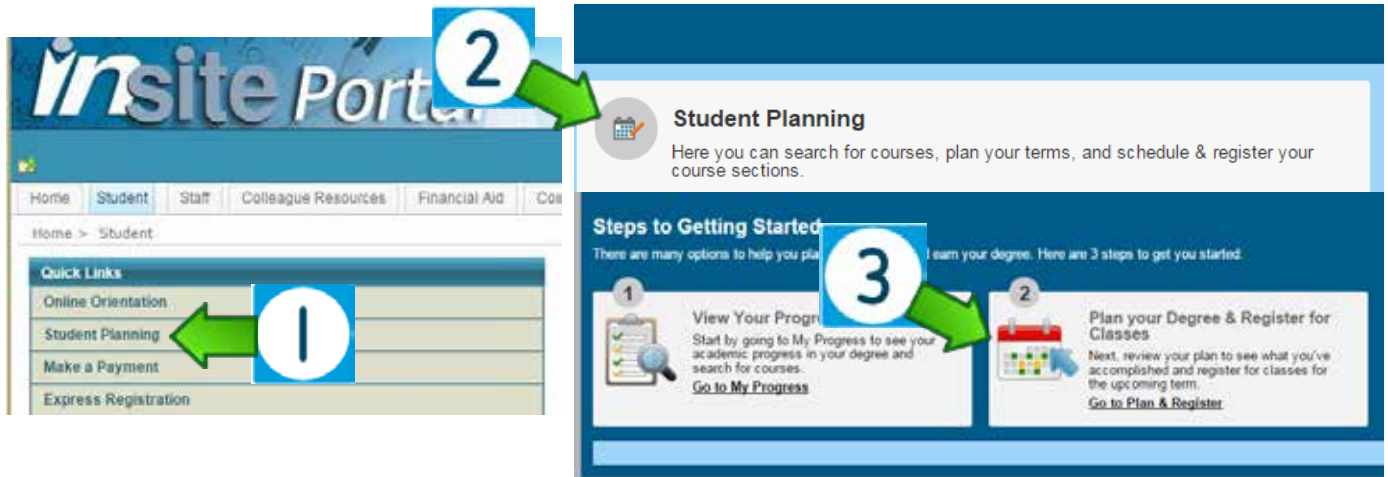

4) Search classes in **Course Search Box** (at top right of page)

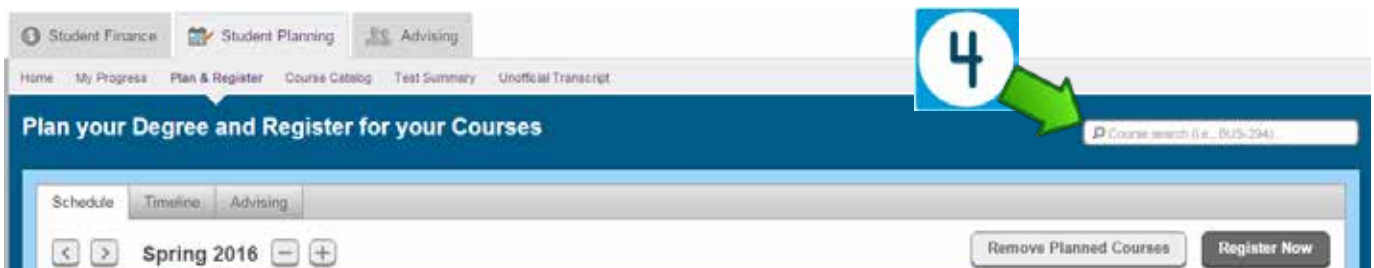

5) Click **Add Course to Plan**

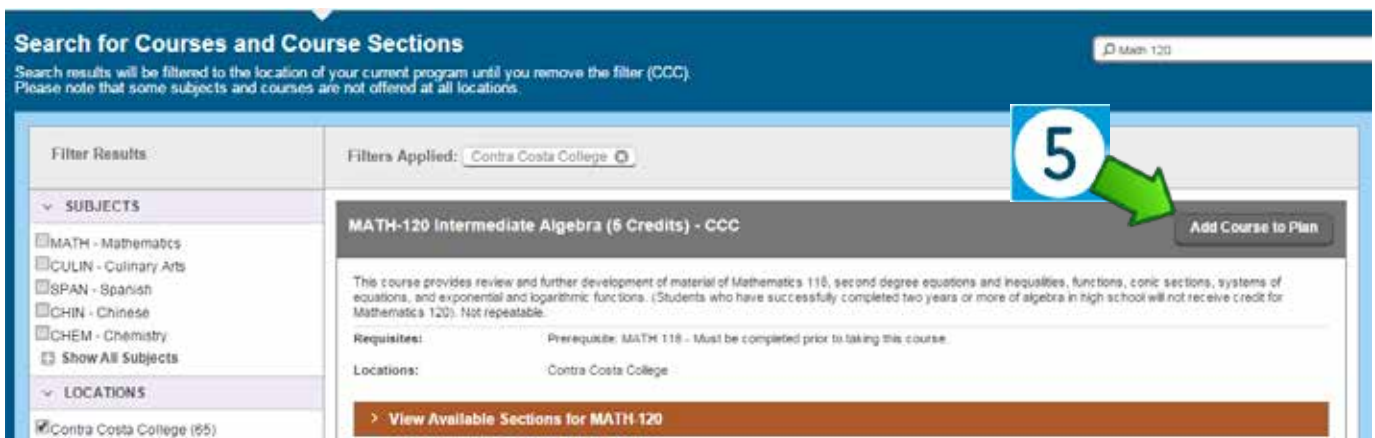

– continued on the next page

6) **Select a Term** from the dropdown menu

7) Click **Add Course to Plan**

Course Details

MATH-120: Intermediate Algebra

This course provides review and further development of material of Mathematics 118, second degree equations and inequalities, functions, conic sections, systems of equations, and exponential and logarithmic functions. (Students who have successfully completed two years or more of algebra in high school will not receive credit for Mathematics 120). Not repeatable.

Credits: 5

Locations Offered: Contra Costa College

Requisites: **Prerequisite: MATH 118 - Must be completed prior to taking this course.**

Term: **Select a Term...** (dropdown menu open showing: Select a Term..., Fall 2015, **Spring 2016**, Summer 2016, Fall 2016, Spring 2017, Summer 2017, Fall 2017, Spring 2018)

Buttons: Close, Add Course to Plan

8) Return to **Plan & Register** Select the term using the arrows

9) Click **View other sections** to select a section for each class

10) Click **Register Now** after selecting your sections

Plan your Degree and Register Courses

Navigation: Home, My Progress, **Plan & Register**, Course Catalog, Test Summary, Unofficial Transcript

Calendar View: Spring 2016

Registration Period: Your registration period for Spring 2016 begins on 12/16/2015 at 7:00 AM

Filter Sections: ENGL-001A: Composition and Reading

View other sections: **1 of 4**

Register Now

**** Once the semester has started, students must use Express Registration/Search & Register instead ****

FEES AND TUITION

FEE TYPE	AMOUNT *	COMMENTS
Enrollment Fee.*	\$46 per unit	California residents pay an enrollment fee of \$46* per unit of credit.
Nonresident Fee	\$283 total per unit	Nonresidents of California pay an enrollment fee of \$46* per unit of credit, plus \$211 in tuition per unit of credit, plus \$26 for a capital outlay fee, per unit.
Non-U.S. Citizen Tuition (including International Students)	\$283 total per unit	Non-U.S. citizens who cannot establish California residency pay an enrollment fee of \$46* per unit of credit, plus \$211 in tuition per unit of credit, plus \$26 for a capital outlay fee, per unit of credit.
Health Insurance for International Students	\$465 for fall per student \$651 for spring/summer 2017 per student	Health insurance for international students is mandatory. Students who do not provide proof of health insurance to the international office before the term begins will be automatically enrolled in a health plan offered by the district.
Parking Permit	\$48 per semester for a car or \$3 per day, (subject to change at any time without notice) and \$30 per semester for a motorcycle. Mid-semester parking - \$24 cars and \$15 motorcycles	Term-length parking permits can only be purchased online through the Insite Portal. BOGW (fee waiver) recipients receive a discount on parking permits.
Instructional Material Fees	Variable by course	See policy statement below. ²
Student Activity Fee** (This is an optional fee.)	\$5.00 per semester	The Student Activity Fee allows the Contra Costa College Associated Students Union(student government) to provide funding for campus clubs, events, activities, and campus-based programs that will benefit the student population. Examples of programs which the activity fee could support are student scholarships, textbook scholarships, multi-cultural campus events, and community resource outreach programs.
Student Representation Fee	\$1 per semester, required. Non-refundable.	All students.
Student ID Card	No charge for ID card or semester stickers;	Student ID cards and semester stickers can be obtained in the Welcome Center located in the Student Services Center. All students must show proof of registration.
Transcript Fee ¹	All requests require written authorization and advance payment. Standard: First 2 copies in the district are free, \$5 thereafter. Rush: \$15 per transcript; \$10 if the student qualifies for either of his/her 2 free copies. Express: \$30 per transcript; \$25 if the student qualifies for either of his/her 2 free copies.	Standard: Mailed through the U.S. Postal Service within 7-10 business days. No student pick up allowed for standard service. Rush: Mailed by U.S. Postal Service mail next business day or for pick up. Express: Same day service prepared for student pick up (may not always be available).
Verification Fee	\$2 per copy First 2 copies are free; \$5 letterhead verification	Written authorization is required. Verifications requested through the Admissions & Records Office will be charged \$2 for each request. Students can receive free verifications of enrollment through the Insite Portal.

* This amount may be changed by the governor/state legislature without notice.

** Fee is voluntary. Refund forms are available at the Student Life Office. Refund forms must be submitted in person at the Cashier's Office. Refund forms must be received within the first two (2) weeks of instruction. Refund checks will be issued monthly after the first two (2) weeks of instruction each term.

1. Transcripts: Students may receive two(2) free transcripts across the district (e.g. one (1) at CCC and one (1) at DVC equals two (2)).
2. Instructional Material Fees: For your convenience the bookstore offers required course materials at a reasonable cost. You have the option to purchase your materials from another vendor. If you choose this option, please obtain a note from your instructor and take it to the Cashier's Office to have the fees removed from your account.

A Transcript Request Form is available on the college website and at the Admissions & Records Office. It can be mailed or faxed to (510) 412-0769. All requests must include payment for associated fees. This includes electronic transcripts.

SPRING 2017 SCHEDULE OF CLASSES

NOTE: Classes Shaded in "Grey" are evening classes!

sec days hrs rm instr dates

Academic Skills

ACSKL-200 Peer Tutoring Certification Level One - (SC) - .5 Unit

Weekend

8478 S 10:10-1:00pm L-121 Gibson, B 1/28 - 2/25
Section 8478 meets 10am-1pm, 1/28, 2/11 & 2/25 in LLRC-121.

ACSKL-201 Peer Tutoring Certification Level Two - (SC) - .5 Unit

Weekend

7865 S 10:10-1:00pm L-121 Gibson, B 1/28 - 2/25
Section 8478 meets 10am-1pm, 1/28, 2/11 & 2/25 in LLRC-121.

Administration of Justice

ADJUS-099 Occupational Work Experience - (LR) - 1-4 Units

6132

Martin, K 1/21 - 5/26

Section 6132 is a variable unit course. Students interested in enrolling in an Occupational Work experience course must be employed or volunteering and must attend a mandatory orientation on one of the following dates: Wednesday, January 25th, 2-4pm in the Library College Skills Center Lab 125 or Saturday, January 28th, 10-1pm in the Library Skills Lab 107. For more information, email Kevin Martin at KMartin@contracosta.edu.

ADJUS-120 Introduction to Administration of Justice - (LR) - 3 Units

8553 T 6:10-9:00pm AA-142 Gibson, C 1/21 - 5/26

ADJUS-121 Concepts of Criminal Law - (LR) - 3 Units

5084 TTH 12:40-2:00pm AA-142 Ramos, R 1/21 - 5/26

Online and Hybrid Sections

2346 ONLINE Ramos, R 1/21 - 5/26

Section 2346 is offered in an online format with no live sessions. Students should go to <https://contracosta.instructure.com> and choose this course and watch the course video tour. For more information email rmos@contracosta.edu.

ADJUS-130 Juvenile Procedures - (LR) - 3 Units

2075 MW 12:40-2:00pm AA-142 Martin, K 1/21 - 5/26

ADJUS-164 Security Academy-Level I - (SC) - 3 Units

2077 F 9:10-10:30am GA-50 Staff, C 1/21 - 5/26
10:30-12:00pm GA-20

This course is certified by the California Department of Consumer Affairs for issuance of security guard licenses including the guard card, baton card as well as the OC spray certification. The student will have an opportunity to purchase the certifications from the State upon successful completion of the course.

ADJUS-222 Basic Investigations - (LR) - 3 Units

2349 MW 11:10-12:30pm AA-142 Martin, K 1/21 - 5/26

sec days hrs rm instr dates

ADJUS-223 Community and the Justice System - (LR) - 3 Units

Online and Hybrid Sections

2066 ONLINE Ramos, R 1/21 - 5/26

Section 2066 is offered in an online format with no live sessions.

Students should go to <https://contracosta.instructure.com> and choose this course and watch the course video tour. For more information email rmos@contracosta.edu.

African American Studies

AFRAM-110 Introduction to African American Studies - (SC) - 3 Units

6975 TTH 11:10-12:30pm GE-312 Hodge, C 1/21 - 5/26

This class is a part of the AFRAM Studies program.

AFRAM-120 Black Experience Through Film - (SC) - 3 Units

3108 M 6:40-9:30pm GE-313 Martinez, D 1/21 - 5/26

This class is a part of the AFRAM Studies program.

DRAMA-110 African American Theatre - (SC) - 3 Units

6977 MW 2:10-3:30pm GE-312 Ivory, T 1/21 - 5/26

This class is a part of the AFRAM Studies program.

HIST-110 History of African Civilization - (SC) - 3 Units

0012 TTH 12:40-2:00pm GE-313 Ampim, M 1/21 - 5/26

This class is a part of the AFRAM Studies program.

HIST-122 History of African Americans in the U.S. - (SC) - 3 Units

2274 MW 4:10-5:30pm GE-312 Hodge, C 1/21 - 5/26

This class is a part of the AFRAM Studies program.

HIST-123 History of African Americans in the U.S. - (SC) - 3 Units

7603 TTH 9:40-11:00am GE-312 Hodge, C 1/21 - 5/26

This class is a part of the AFRAM Studies program

6490 MW 11:10-12:30pm GE-312 Hodge, C 1/21 - 5/26

This class is a part of the AFRAM Studies program

HUMAN-113 African American Humanities - (SC) - 3 Units

6496 MW 9:40-11:00am GE-312 Aaron, A 1/21 - 5/26

This class is a part of the AFRAM Studies program.

6495 TTH 12:40-2:00pm GE-311 Martinez, D 1/21 - 5/26

This class is a part of the AFRAM Studies program

PSYCH-140 Psychology of African Americans - (SC) - 3 Units

6229 TTH 2:10-3:30pm GE-312 Dugas, S 1/21 - 5/26

This class is a part of the AFRAM Studies program

SOCIO-225 Sociology of African Americans - (SC) - 3 Units

2269 TTH 12:40-2:00pm GE-312 Hodge, C 1/21 - 5/26

This class is a part of the AFRAM Studies program.

sec	days	hrs	rm	instr	dates
Anthropology					
ANTHR-125 Introduction to Archaeology - (SC) - 3 Units					
2355	TTH	9:40-11:00am	GE-314	Bazua, C	1/21 - 5/26
ANTHR-130 Cultural Anthropology - (SC) - 3 Units					
2821	TTH	12:40-2:00pm	GE-314	Hawthorne, N	1/21 - 5/26
2819	M	6:10-9:00pm	GE-314	Olson, K	1/21 - 5/26
ANTHR-140 Introduction to Physical Anthropology - (LR) - 3 Units					
1823	F	8:10-11:00am	GE-314	Schwappach-Shirriff, L	1/21 - 5/26
2352	MW	2:10-3:30pm	GE-314	Olson, K	1/21 - 5/26
3823	T	6:10-9:00pm	GE-314	Schwappach-Shirriff, L	1/21 - 5/26
ANTHR-140L Physical Anthropology Laboratory - (LR) - 1 Unit					
Prerequisite: ANTHR-140 (may take concurrently)					
1853	F	12:40-3:30pm	GE-314	Schwappach-Shirriff, L	1/21 - 5/26
2353	F	3:40-6:30pm	GE-314	Olson, K	1/21 - 5/26
ANTHR-150 Magic, Witchcraft and Religion - (LR) - 3 Units					
2356	TTH	11:10-12:30pm	GE-314	Hawthorne, N	1/21 - 5/26

Art

ART-117 Appreciation of Art & Architecture - (SC) - 3 Units					
6797	MW	9:40-11:00am	A-2	Krup Oest, N	1/21 - 5/26
6800	TTH	12:40-2:00pm	A-2	Gordon, C	1/21 - 5/26
Online and Hybrid Sections					
6801	ONLINE		Holt, B		1/21 - 5/26
Section 6801 is offered online with a mandatory orientation meeting on: Monday, 1/23 from 6:10-8pm in L-107. You will receive an email prior to the class. Students may contact their instructor at bholt@contracosta.edu.					
ART-124 Beginning Painting I - (SC) - 3 Units					
6803	TTH	9:10-10:00am	A-6A	Gordon, C	1/21 - 5/26
	TTH	10:10-12:00pm	A-6B		
ART-125 Painting Beginning II - (SC) - 3 Units					
Prerequisite: ART-124					
6804	TTH	9:10-10:00am	A-6A	Gordon, C	1/21 - 5/26
	TTH	10:10-12:00pm	A-6B		
ART-132 Digital Art - Beginning I - (SC) - 3 Units					
3033	MW	12:40-3:00pm	A-1	Gordon, C	1/21 - 5/26
ART-133 Digital Art - Beginning II - (SC) - 3 Units					
Prerequisite: ART-133					
3034	MW	12:40-3:00pm	A-1	Gordon, C	1/21 - 5/26
ART-135 Hot Metals Beginning Jewelry I - (SC) - 3 Units					
2138	MW	5:10-8:00pm	A-7	McDermott, W	1/21 - 5/26
Section 2138 has a required \$9.00 materials fee.					
ART-136 Hot Metals Beginning Jewelry II - (SC) - 3 Units					
Prerequisite: ART-135					
2139	MW	5:10-8:00pm	A-7	McDermott, W	1/21 - 5/26
Section 2139 has a required \$9.00 materials fee.					

sec	days	hrs	rm	instr	dates
ART-140 Sculpture: Beginning I - (SC) - 3 Units					
7900	TTH	9:40-12:30pm	A-8	Lu, J	1/21 - 5/26
Section 7900 has a required \$9.00 materials fee.					
ART-141 Sculpture: Beginning II - (SC) - 3 Units					
Prerequisite: ART-140					
7902	TTH	9:40-12:30pm	A-8	Lu, J	1/21 - 5/26
Section 7902 has a required \$9.00 materials fee.					
ART-145 Ceramics: Beginning I - (SC) - 3 Units					
6811	MW	9:10-12:00pm	A-8	Law, M	1/21 - 5/26
Section 6811 has a required \$9.00 materials fee.					
ART-146 Ceramics: Beginning II - (SC) - 3 Units					
Prerequisite: ART-145					
6812	MW	9:10-12:00pm	A-8	Law, M	1/21 - 5/26
Section 6812 has a required \$9.00 materials fee.					
ART-158 Digital Photography: Beginning I - (SC) - 3 Units					
3081	TTH	12:40-3:00pm	A-1	Davis, D	1/21 - 5/26
ART-159 Digital Photography: Beginning II - (SC) - 3 Units					
Prerequisite: ART-158					
3082	TTH	12:40-3:00pm	A-1	Davis, D	1/21 - 5/26
ART-174 Drawing and Composition: Beginning I - (SC) - 3 Units					
3150	MW	9:10-10:00am	A-6A	Gordon, C	1/21 - 5/26
		10:00-12:00pm	A-6B		
ART-175 Drawing and Composition: Beginning II - (SC) - 3 Units					
Prerequisite: ART-174					
3151	MW	9:10-10:00am	A-6A	Gordon, C	1/21 - 5/26
		10:00-12:00pm	A-6B		
ART-184 Color Theory - (SC) - 3 Units					
4455	TTH	12:40-3:30pm	A-6A	Cole, F	1/21 - 5/26
ART-190 History of Art - Western Art From Prehistory Through the Middle Ages - (SC) - 3 Units					
4451	TTH	9:40-11:00am	A-2	Levine, K	1/21 - 5/26
ART-194 Survey of Asian Arts - (SC) - 3 Units					
Advisory: Completion of, or concurrent enrollment in, English 1A.					
Online and Hybrid Sections					
1873	ONLINE		Holt, B		2/7 - 5/26
Section 1873 is offered online with a mandatory orientation in CTC-128. You will receive an email prior to the class. Students may contact their instructor at bholt@contracosta.edu.					
ART-224 Painting: Intermediate I - (SC) - 3 Units					
Prerequisite: ART-125					
6805	TTH	9:10-10:00am	A-6A	Gordon, C	1/21 - 5/26
	TTH	10:10-12:00pm	A-6B		
ART-232 Digital Art: Intermediate I - (SC) - 3 Units					
Prerequisite: ART-133					
3035	MW	12:40-3:00pm	A-1	Gordon, C	1/21 - 5/26

sec	days	hrs	rm	instr	dates
RT-233 Digital Art: Intermediate II - (SC) - 3 Units					
3036	MW	12:40-3:00pm	A-1	Gordon, C	1/21 - 5/26
ART-235 Hot Metals Intermediate Jewelry I - (SC) - 3 Units					
Prerequisite: ART-136					
2142	MW	5:10-8:00pm	A-7	McDermott, W	1/21 - 5/26
Section 2142 has a required \$9.00 materials fee.					
ART-240 Sculpture: Intermediate I - (SC) - 3 Units					
Prerequisite: ART-141					
2147	TTH	9:40-12:30pm	A-8	Lu, J	1/21 - 5/26
Section 2147 has a required \$9.00 materials fee.					
ART-241 Sculpture: Intermediate II - (SC) - 3 Units					
Prerequisite: ART-240					
7980	TTH	9:40-12:30pm	A-8	Lu, J	1/21 - 5/26
Section 7980 has a required \$9.00 materials fee.					
ART-245 Intermediate Ceramics: Intermediate I - (SC) - 3 Units					
Prerequisite: ART-146					
6813	MW	9:10-12:00pm	A-8	Law, M	1/21 - 5/26
Section 6813 has a required \$9.00 materials fee.					
ART-246 Intermediate Ceramics: Intermediate II - (SC) - 3 Units					
Prerequisite: ART-245					
6814	MW	9:10-12:00pm	A-8	Law, M	1/21 - 5/26
Section 6814 has a required \$9.00 materials fee.					
ART-258 Digital Photography: Intermediate I - (SC) - 3 Units					
Prerequisite: ART-159					
3181	TTH	12:40-3:00pm	A-1	Davis, D	1/21 - 5/26
ART-259 Digital Photography: Intermediate II - (SC) - 3 Units					
Prerequisite: ART-258					
3885	TTH	12:40-3:00pm	A-1	Davis, D	1/21 - 5/26
ART-274 Drawing and Composition: Intermediate I - (SC) - 3 Units					
Prerequisite: ART-175					
3152	MW	9:10-10:00am 10:00-12:00pm	A-6A A-6B	Gordon, C	1/21 - 5/26
ART-810N Drawing for the Older Adult Student - (P/NP) - 0 Unit					
5118	F	9:10-12:00pm	A-6B	Lu, J	1/21 - 5/26
2366	M	3:10-5:00pm	OC	Thongvanh, S	1/21 - 5/26
Section 2366 meets off campus at El Cerrito Senior Center, 6500 Stockton Ave., El Cerrito. For more information contact Sai Thongvanh@sthongvanh@contracosta.edu.					
ART-811N Beginning and Intermediate Painting for Older Adults - (P/NP) - 0 Unit					
5119	F	12:10-3:00pm	A-6B	Lu, J	1/21 - 5/26
Section 5119 is community education. For more information contact Jiajun Lu at jlu@contracosta.edu.					
2368	W	1:10-4:00pm	OPENHOU	Fenstermaker, D	1/21 - 5/26
Section 2368 meets at Open House Senior Center, 6500 Stockton Ave., El Cerrito. For more information contact Donna Fenstermaker at dfenstermaker@contracosta.edu.					

sec	days	hrs	rm	instr	dates
ART-812N Exploration in 2-D Art for Seniors - (P/NP) - 0 Unit					
2370	T	10:10-1:00pm	HERCSRCT	Thongvanh, S	1/21 - 5/26
Section 2370 meets off campus at Hercules Senior Center, 111 Civic Dr., Hercules. For more information contact Sai Thongvanh@sthongvanh@contracosta.edu.					
2369	T	1:10-4:00pm	A-6B	Thongvanh, S	1/21 - 5/26
Section 2369 is community Education. For more information contact Donna Fenstermaker at dfenstermaker@contracosta.edu.					

Astronomy

ASTRO-120 Elementary Astronomy - (LR) - 3 Units

Advisory: ENGL-142B or ESL-192

6792	MWF	9:10-10:00am	PS-132	Celesia, J	1/21 - 5/26
1359	MW	12:40-2:00pm	PS-132	Celesia, J	1/21 - 5/26
1405	TTH	12:40-2:00pm	PS-132	Celesia, J	1/21 - 5/26

Automotive Services

AUSER-097 Automotive Service Advising - (SC) - 3 Units

6177	TH	1:40-4:30pm	AT-101	Beatty, L	1/21 - 5/26
6175	TH	6:10-9:00pm	AT-101	Staff, C	1/21 - 5/26
6176	TH	6:10-9:00pm	AT-101	Staff, C	1/21 - 5/26

Section 6176 is for apprentice students.

AUSER-099 Occupational Work Experience - (SC) - 1-4 Units

1870				Salas, L	1/21 - 5/26
Section 1870 requires students to be working in the automotive collision industry.					
1872				Sturgeon, B	1/21 - 5/26
Section 1872 requires students to be working in the automotive repair industry.					

AUSER-101 Automotive Fundamentals - (LR) - 4 Units

4701	THF	9:10-10:30am 10:30-12:00pm	AT-110 AT-111	Staff, C	1/21 - 5/26
------	-----	-------------------------------	------------------	----------	-------------

AUSER-103 Automotive Electrical/Electronic Systems - (LR) - 5 Units

Prerequisite: AUSER 101 or concurrently

2298	MTW	9:10-10:00am 10:00-12:00pm	AT-110 AT-111	Beatty, L	1/21 - 5/26
------	-----	-------------------------------	------------------	-----------	-------------

AUSER-115 Engine Service and Repair - (SC) - 5 Units

Prerequisite: AUSER-101 or concurrently

2285	MT	1:10-2:30pm 2:30-5:30pm	AT-110 AT-111	Beatty, L	1/21 - 5/26
------	----	----------------------------	------------------	-----------	-------------

AUSER-117 Automotive Drivetrains - (SC) - 4 Units

Prerequisite: AUSER-101 or concurrently

2299	WTH	1:10-2:30pm 2:30-4:00pm	AT-110 AT-111	Sturgeon, B	1/21 - 5/26
------	-----	----------------------------	------------------	-------------	-------------

AUSER-124 Introduction in Automotive Painting and Refinishing Technology (LR) - 4 Units

6767	MTWTH	8:10-9:00am	AT-101	Salas, L	1/21 - 5/26
------	-------	-------------	--------	----------	-------------

AUSER-126 Introduction to Automotive Painting and Refinishing Technology Laboratory - (LR) - 5 Units

Corequisite: AUSER-124

6768	MTW TH	9:10-1:00pm 9:10-12:00pm	AT-102 AT-101	Salas, L	1/21 - 5/26
------	-----------	-----------------------------	------------------	----------	-------------

sec	days	hrs	rm	instr	dates
AUSER-203 Automotive Engine Performance - (SC) - 4 Units					
Prerequisite: AUSER-103 or AUSER-190					
2291	WTH	6:10-7:30pm	AT-110	Sturgeon, B	1/21 - 5/26
		7:30-9:00pm	AT-111		
2297	WTH	6:10-7:30pm	AT-110	Sturgeon, B	1/21 - 5/26
		7:30-9:00pm	AT-111		
Section 2297 is for apprentice students.					

AUSER-207 Hybrid Electric Diagnostics & Repair - (LR) - 2.5 Units					
Prerequisite: AUSER-107					
6769	M	6:10-8:00pm	AT-110	Cortes, P	1/21 - 5/26
	M	8:10-9:30pm	AT-111		
6780	M	6:10-8:00pm	AT-110	Cortes, P	1/21 - 5/26
	M	8:10-9:30pm	AT-111		
Section 6780 is for apprentice students.					

AUSER-225 Advanced Automotive Collision Repair Laboratory - (LR) - 5 Units					
Prerequisite: AUSER-123 and AUSER-125					
6777	MTW	2:10-3:00pm	AT-101	Lock, P	1/21 - 5/26
		3:00-5:00pm	AT-102		

AUSER-226 Advanced Automotive Painting and Refinishing - (LR) - 5 Units					
Prerequisite: AUSER-124 and AUSER-126					
6778	MTW	2:10-3:00pm	AT-101	Lock, P	1/21 - 5/26
		3:00-5:00pm	AT-102		

AUSER-238 Automotive Heating and Air Conditioning - (LR) - 3 Units					
2779	TH	6:10-9:00pm	AT-110	Sturgeon, B	1/21 - 5/26
4779	TH	6:10-9:00pm	AT-110	Sturgeon, B	1/21 - 5/26
Section 4779 is for apprentice students.					

Biological Science

BIOSC-106 Experimental Analysis in Biology - (P/NP) - .5 Unit					
Short Term/Late Start					
1867	F	10:10-1:00pm	B-24	Coatney, E	1/27 - 3/10
Section 1867 meets: 1/27, 2/3, 2/10, 2/24, 3/3, and 3/10. No class meeting on 2/17.					
3023	F	2:10-5:00pm	B-24	Tarp, C	1/27 - 3/10
Section 3023 meets: 1/27, 2/3, 2/10, 2/24, 3/3, and 3/10. No class meeting on 2/17. No class meeting on 4/06.					
3028	F	10:10-1:00pm	B-24	Anderson, T	3/17 - 4/28
Section 3028 meets: 3/17, 3/24, 3/31, 4/14, 4/21, and 4/28. No class meeting on 4/07.					
4817	TH	6:10-9:00pm	B-24	Dixon, D	3/16 - 4/27
Section 4817 meets: 3/16, 3/23, 3/30, 4/13, 4/20, and 4/27.					
Weekend					
1868	S	9:10-12:00pm	B-24	Ponomareff, G	3/18 - 4/29
Section 1868 meets: 3/18, 3/25, 4/01, 4/15, 4/22, 4/29. No class meeting on 4/08.					

sec	days	hrs	rm	instr	dates
BIOSC-110 Introduction to Biological Science - (LR) - 4 Units					
1869	MF	8:10-9:30am	B-7	Anderson, T	1/21 - 5/26
	W	8:10-11:00am	B-24		
6750	MW	11:10-12:30pm	B-7	Dixon, D	1/21 - 5/26
	M	1:10-4:00pm	B-24		
6752	TTH	11:10-12:30pm	B-2	Ponomareff, G	1/21 - 5/26
	T	1:10-4:00pm	B-24		
6753	TTH	11:10-12:30pm	B-8	Krolikowski, K	1/21 - 5/26
	TH	1:10-4:00pm	B-24		
Section 6753 emphasizes the relationship between biology topics and food. The lab includes community-based work and a number of field trips.					
6751	MF	12:40-2:00pm	B-18	Krolikowski, K	1/21 - 5/26
	W	12:40-3:30pm	B-22		
Section 6751 emphasizes applications of biology diagnostics, agriculture, and drug development. The lab includes hands-on use of biotechnology equipment.					
6770	M	6:10-9:00pm	B-12	Muick, P	1/21 - 5/26
	T	6:10-9:00pm	B-24		
3262	M	6:10-9:00pm	B-2	Muick, P	1/21 - 5/26
	W	6:10-9:00pm	B-24		

BIOSC-119 Microbiology - (LR) - 4 Units					
Prerequisite: Either BIOSC-172L or BIOSC-106 and either BIOSC-110 or CHEM-119 or BIOSC-172 and BIOSC-172L					
8979	TTH	3:40-5:00pm	B-8	Dixon, D	1/21 - 5/26
	TTH	2:10-3:30pm	B-21		
2406	TTH	6:10-7:30pm	B-8	Rowning, B	1/21 - 5/26
	TTH	7:40-9:00pm	B-21		
Prerequisite: Either BIOSC-172L or BIOSC-106 and either BIOSC-110 or CHEM-119 or BIOSC-172 and BIOSC-172L					
6756	TTH	9:40-11:00am	B-2	Dixon, D	1/21 - 5/26
	TTH	11:10-12:30pm	B-21		

BIOSC-132 Human Anatomy - (LR) - 4 Units					
3268	TH	9:40-12:30pm	B-7	TieberNielson, L	1/21 - 5/26
	T	9:40-12:30pm	B-39		
4634	MW	11:10-12:30pm	B-2	Ng, K	1/21 - 5/26
	M	1:00-4:00pm	B-39		
3265	MW	11:10-12:30pm	B-12	Coatney, E	1/21 - 5/26
	W	1:10-4:00pm	B-39		
3260	MW	12:40-2:00pm	B-12	Meltzer, M	1/21 - 5/26
	M	9:40-12:30pm	B-39		
3261	MW	12:40-2:00pm	B-12	Meltzer, M	1/21 - 5/26
	W	9:40-12:30pm	B-39		
6771	W	5:10-8:00pm	B-7	Staff, C	1/21 - 5/26
	M	5:10-8:00pm	B-39		

BIOSC-134 Human Physiology - (LR) - 4 Units					
Prereq: BIOSC-106 and either BIOSC-110 OR CHEM-119					
6762	T	9:40-12:30pm	B-7	Coatney, E	1/21 - 5/26
	TH	9:40-12:30pm	B-39		
Prerequisite: BIOSC-106 or BIOSC-172L and CHEM-119 or BIOSC-110 or BIOSC-172					
6761	T	1:10-4:00pm	B-7	Meltzer, M	1/21 - 5/26
	TH	1:10-4:00pm	B-39		
Prerequisite: BIOSC-106 or BIOSC-172L and CHEM-119 or BIOSC-110 or BIOSC-172					
6755	T	6:40-9:30pm	B-7	Chan, L	1/21 - 5/26
	TH	6:40-9:30pm	B-39		
Prerequisite: BIOSC-106 or BIOSC-172L and CHEM-119 or BIOSC-110 or BIOSC-172					

sec	days	hrs	rm	instr	dates
BIOSC-145 Organismal Biology - (LR) - 4 Units					
Prerequisite: BIOSC-106, MATH-120					
1054	TTH	8:10-11:00am	B-24	Tarp, C	1/21 - 5/26
BIOSC-157 Foundations in Biotechnology - (LR) - 2 Units					
Prerequisite: BIOSC-106 Corequisite: BIOSC-159.					
8231	MW	4:10-5:15pm	B-18	Krolikowski, K	1/21 - 5/26
BIOSC-159 Foundations in Biotechnology Laboratory - (LR) - 1 Unit					
Corequisite: BIOSC-157					
8089	MW	5:15-7:05pm	B-22	Krolikowski, K	1/21 - 5/26
BIOSC-160 Nutrition - (LR) - 3 Units					
1550	W	6:40-9:30pm	B-12	Chan, L	1/21 - 5/26

BIOSC-298 Independent Study - (SC) - .2-4 Units					
Prerequisite: Educational contract of study signed by an instructor, department chair and college dean. Topics must extend beyond regular class offerings.					
3270				Coatney, E	1/21 - 5/26
Note: This section of independent study is for honors anatomy for continuing students in anatomy. Please apply to Dr. E. Coatney at ecoatney@contracosta.edu to enroll in this class.					

Business

BUS-099 Occupational Work Experience - (SC) - 1-4 Units					
Corequisite: Employment in career-related field.					
3066				Crocette, S	1/21 - 5/26
Section 3066 is a variable unit course. Students interested in enrolling in an Occupational Work experience course must be employed or volunteering, and must attend a mandatory orientation on one of the following dates: Orientation Dates: February 3; February 4; OR February 8. All orientations are 5:00-6:00 pm in LLRC 107. For more information email Sabina Crocette at scrocette@contracosta.edu.					

BUS-102 Business Mathematics - (SC) - 3 Units					
2471	W	6:10-9:00pm	CTC-112	Crocette, S	1/21 - 5/26

BUS-109 Introduction to Business - (SC) - 3 Units					
4822	MW	12:40-2:00pm	CTC-112	DeTorres, J	1/21 - 5/26
6579	TTH	12:40-2:00pm	CTC-114	DeTorres, J	1/21 - 5/26
8617	T	6:10-9:00pm	CTC-112	DeTorres, J	1/21 - 5/26

BUS-120 Introduction to Management - (LR) - 3 Units					
1104	TTH	11:10-12:30pm	CTC-112	DeTorres, J	1/21 - 5/26

BUS-125 Report Writing - (LR) - 3 Units					
6736	MW	9:40-11:00am	CTC-131	Rudy, P	1/21 - 5/26

BUS-181 Applied Accounting I - (SC) - 3 Units					
Weekend					
6580	S	9:10-12:00pm	CTC-112	Pena, D	1/21 - 5/26

sec	days	hrs	rm	instr	dates
BUS-186 Principles of Accounting I - (LR) - 4 Units					
6582	TTH	9:10-11:00am	CTC-113	Yamamoto, T	1/21 - 5/26
6740	TTH	6:40-8:30pm	AA-145	Yamamoto, T	1/21 - 5/26
Online and Hybrid Sections					
2472		HYBRID	Viertel, C		1/21 - 5/26
	S	1:10-3:00pm	HS-101		
Section 2472 is offered in an online-hybrid format with mandatory meetings on Saturdays, 1/28, 2/25, 3/18, 4/15, 5/13, and 5/20, 1:00-3:00pm in HS-101. Students must check their college email prior to orientation for course instructions and materials. Students may contact their instructor at cviertel@contracosta.edu.					

BUS-187 Principles of Accounting II - (LR) - 4 Units					
Prerequisite: BUS-186 with a grade of C or better.					
6743	T	6:10-10:00pm	CTC-113	Viertel, C	1/21 - 5/26

BUS-188 Accounting With Quickbooks - (SC) - 1.5 Units					
2176	T	6:40-9:30pm	CTC-131	Watkins, R	3/21 - 5/23

BUS-294 Business Law - (LR) - 3 Units					
6586	M	6:10-9:00pm	CTC-112	DeTorres, J	1/21 - 5/26

Business Office Technologies

BOT-099 Occupational Work Experience - (LR) - 1-4 Units					
Corequisite: Employment in career-related field.					
7714				Crocette, S	1/21 - 5/26
Section 7714 is a variable unit course. Students interested in enrolling in an Occupational Work experience course must be employed or volunteering and must attend a mandatory orientation on one of the following dates: Orientation Dates: February 3; February 4; OR February 8. All orientations are from 5:00-6:00 pm in LLRC 107. For more information email Sabina Crocette at scrocette@contracosta.edu.					

BOT-200 Basic Keyboarding - (SC) - 1 Unit					
Short Term/Late Start					
2333	TTH	11:30-1:35pm	CTC-131	Rudy, P	1/23 - 3/16

BOT-210A Keyboard Skills Through Word Processing - (SC) - 2 Units					
7707	MW	8:10-9:30am	CTC-131	Rudy, P	1/21 - 5/26
7709	TTH	8:10-9:30am	CTC-131	Rudy, P	1/21 - 5/26

BOT-222 Microsoft Word for Business - (SC) - 3 Units					
Prerequisite: BOT-210A with a minimum grade of C; or complete typing exam with a minimum of 40 wpm.					
3561	TTH	11:10-2:00pm	CTC-128	Watkins, R	1/21 - 5/26

BOT-226 Microsoft Access for Business - (SC) - 3.5 Units					
Prerequisite: CIS-135 with a minimum grade of C					
2341	MW	11:10-1:30pm	CTC-131	Rudy, P	1/21 - 5/26

BOT-242 Microsoft Outlook for Business - (SC) - 2 Units					
Short Term/Late Start					
2364	TTH	11:40-2:30pm	CTC-131	Rudy, P	3/21 - 5/25

BOT-243 General Office Procedures - (SC) - 3 Units					
2332	TTH	9:40-11:00am	CTC-131	Rudy, P	1/21 - 5/26

sec	days	hrs	rm	instr	dates
BOT-248	Business Correspondence - (SC) - 3 Units				
2382	MW	9:40-11:00am	CTC-131	Rudy, P	1/21 - 5/26

Chemistry

CHEM-119 Introductory Chemistry - (SC) - 4 Units						
Prerequisite: MATH-118						
6721	MW	11:10-12:30pm	PS-106	Dang, T		1/21 - 5/26
	M	1:10-4:00pm	PS-14			
6479	MW	11:10-12:30pm	PS-106	Dang, T		1/21 - 5/26
	W	1:10-4:00pm	PS-14			
3272	TTH	11:10-12:30pm	PS-106	Becraft, K		1/21 - 5/26
	T	2:10-5:00pm	PS-14			
6722	TTH	11:10-12:30pm	PS-106	Becraft, K		1/21 - 5/26
	TH	2:10-5:00pm	PS-14			
6480	M	7:10-10:00pm	PS-106	Staff, C		1/21 - 5/26
	W	7:10-10:00pm	PS-14			
Weekend						
4627	S	1:10-4:00pm	PS-106	Dang, T		1/21 - 5/26
	S	9:10-1:00pm	PS-14			
Section 4627 is offered in an online-hybrid format with mandatory meetings on: 1/21, 2/25, 4/15, and 5/20, 9:10-4:00pm in PS-106. Students must contact Professor N. Tran at ntran@contracosta.edu by January 5 to request a course syllabus.						

CHEM-120 General College Chemistry I - (SC) - 5 Units					
Prerequisite: MATH-120 or equivalent (Intermediate Algebra). Advisory: High school science preparation including a course in chemistry with a laboratory (equivalent to CHEM-119). The ability to read and write at the ENGL-142B level. A diagnostic exam may be given to assist the student in determining whether or not she has adequate preparation for the course.					
6724	TTH	8:10-9:30am	PS-106	Michaely, W	1/21 - 5/26
	TTH	9:40-12:30pm	PS-6		
6725	MW	1:10-2:30pm	PS-106	Sidharta, S	1/21 - 5/26
	MW	2:40-5:30pm	PS-6		
6720	MW	5:40-7:00pm	PS-106	Staff, C	1/21 - 5/26
	MW	7:10-10:00pm	PS-6		

CHEM-121 General College Chemistry II - (SC) - 5 Units					
Prerequisite: CHEM-120 or equivalent.					
6726	MW	8:10-9:30am	PS-106	Alexander, L	1/21 - 5/26
	MW	9:40-12:30pm	PS-5		

CHEM-227 Organic Chemistry II - (SC) - 5 Units					
Prerequisite: CHEM-226 or equivalent. Advisory: Recommend English reading and composition skills at the ENGL 142B level.					
4626	TTH	12:40-2:00pm	PS-106	Alexander, L	1/21 - 5/26
	TH	2:10-8:00pm	PS-6		

Chinese

CHIN-120		First-Semester Mandarin - (SC) - 5 Units		
Online and Hybrid Sections				
2426		HYBRID	Teng, Y	1/21 - 5/26
TH	11:10-1:30pm	CTC-113		
Note: Section 2426 is offered in an online-hybrid format with mandatory meetings on Thursdays, 11:10-1:30pm in CTC-113.				
You will receive an email prior to the class. Students may contact their instructor at vteng@contracosta.edu .				

sec	days	hrs	rm	instr	dates
CHIN-121	Second-Semester Mandarin - (SC) - 5 Units				
Advisory: Chinese 120.					
Online and Hybrid Sections					
3362			HYBRID	Teng, Y	1/21 - 5/26
	TH	11:10-1:30pm	CTC-113		
Note: Section 3362 is offered in an online-hybrid format with mandatory meetings on Thursdays, 11:10-1:30pm in CTC-113. You will receive an email prior to the class. Students may contact their instructor at yteng@contracosta.edu.					

Computer & Communications Tech

CCT-172	Wireless Networks for Home and Small Business - (LR) - 3 Units				
3250	MW	11:10-12:30pm	CTC-132	Figuera, R	1/21 - 5/26
CCT-272	Fiber Optic/Copper Network Structure - (LR) - 4 Units				
2477	MW	9:40-11:00am	CTC-132	Figuera, R	1/21 - 5/26
	TTH	12:40-2:00pm			
CCT-273	Computer Repair Technology - (LR) - 4 Units				
2814	MW	8:10-9:30am	CTC-132	Figuera, R	1/21 - 5/26
	TTH	11:10-12:30pm			

Computer Information Systems

CIS-099	Occupational Work Experience - (LR) - 1-4 Units			
Corequisite: Employment in career-related field.				
0214	Crocette, S			1/21 - 5/26
Section 0214 is a variable unit course. Students interested in enrolling in an Occupational Work Experience must be employed or volunteering and must attend a mandatory orientation on one of the following dates: Orientation Dates: February 3; February 4; OR February 8. All orientations are from 5:00-6:00 Pm in LLRC Library-107. For more information, email Sabina Crocette at scrocette@contracosta.edu .				

CIS-110	Computer Literacy - (SC) - 2 Units				
Short Term/Late Start					
1135	MW	1:10-4:00pm	CTC-128	Staff, C	3/20 - 5/24
Section 1135 is part of the Forklift, Logistics, Operations, and Warehouse (FLOW) learning community and requires participation in an orientation to enroll. Contact Evan Decker at (510) 215-39 77 or edecker@contracosta.edu for more information.					

CIS-135	Introduction to Computers - (SC) - 4 Units				
3063	TTH	8:10-9:30am	CTC-114	Chan, R	1/21 - 5/26
	TTH	9:40-11:00am	CTC-128		
8682	MW	9:40-11:00am	CTC-114	Chan, R	1/21 - 5/26
	MW	11:10-12:30pm	CTC-128		
4571	TTH	2:10-3:30pm	CTC-114	Staff, C	1/21 - 5/26
	TTH	3:40-5:00pm	CTC-128		
3065	MW	7:10-8:30pm	CTC-114	Watkins, R	1/21 - 5/26
	MW	8:40-10:00pm	CTC-128		

sec	days	hrs	rm	instr	dates
CIS-166A Basic Web Page Development - (SC) - 1.75 Units					
2367	MTTH	8:20-9:40am	DEANZHS	Staff, C	1/21 - 5/26
Section 2367 is a Dual Enrollment Course for students in the ITA Academy at De Anza High School.					
2376	MTTHF	9:40-11:40am	ELCERHS	Staff, C	1/21 - 5/26
Section 2376 is a Dual Enrollment Course for students in the ITA Academy at El Cerrito High School.					
2377	TWTH	10:00-11:10am	KENNEDYH	Staff, C	1/21 - 5/26
Section 2377 is a Dual Enrollment Course for students in the ITA Academy at Kennedy High School.					

Computer Science

COMP-251 Fundamentals of Computer Science C++ - (LR) - 4 Units

Advisory: MATH-171

2384	TTH	1:10-4:00pm	CTC-127	Asher, L	1/21 - 5/26
------	-----	-------------	---------	----------	-------------

Cooperative Education

COOP-160 General Work Experience Education - (LR) - 1-3 Units

1879 Baatin, A 1/21 - 5/26

Cooperative Education General Work Experience (COOP-160) integrates classroom theory with workplace practice, providing academic credit for structured employment experience. COOP-160, (1-3units); Students may select 1-3 units for this course. Registered students MUST be employed or volunteering, complete the COOP application packet and participate in orientation. Students who do not complete these requirements by February 7 will be dropped from the course. COOP-160 is designed to enhance student's employable skills in preparation for the workforce. Current position does NOT relate to students major or career goal. Students may elect to take up to a maximum of 16 units of COOP. Twelve units of COOP are transferable as electives to the CSU System. This course does not meet requirements for veteran's benefits. Incomplete grades are not awarded for this course. Please prepare to attend one of the following mandatory orientations: 1/23, 5:30-7:30pm, 1/25, 1:00-3:00pm, 1/30, 10:00am-12:00pm (LLRC-107). Registered students, download the required forms to submit during orientation. For additional information, go to: www.contracosta.edu/coop, email Adeelah Baatin at abaatin@contracosta.edu.

Short Term/Late Start

0005	Baatin, A	3/10 - 5/26
<p>Section 0005 is a variable 1-3 unit late start course. Students interested in enrolling in COOP must be employed or volunteering. Registered students should visit your D2L class site to review the course syllabus and download the required forms to submit/complete. at orientation.</p>		

sec	days	hrs	rm	instr	dates
COOP-170 Occupational Work Experience Education - (LR) - 1-4 Units					
1878				Baatin, A	1/21 - 5/26
<p>Cooperative Education General Work Experience (COOP-170) integrates classroom theory with workplace practice, providing academic credit for structured employment experience. COOP-170, (1-3units); Students may select 1-3 units for this course. Registered students MUST be employed or volunteering, complete the COOP application packet and participate in orientation. Students who do not complete these requirements by February 7 will be dropped from the course. COOP-170 is designed to enhance student's employable skills in preparation for the workforce. Current position does NOT relate to students major or career goal. Students may elect to take up to a maximum of 16 units of COOP. Twelve units of COOP are transferable as electives to the CSU System. This course does not meet requirements for veteran's benefits. Incomplete grades are not awarded for this course. Please prepare to attend one of the following mandatory orientations: 1/23, 5:30-7:30pm, 1/25, 1:00-3:00pm, 1/30, 10:00am-12:00pm (LLRC-107). Registered students, download the required forms to submit during orientation. For additional information, go to: www.contracosta.edu/coop, email Adeelah Baatin at abaatin@contracosta.edu.</p>					

Counseling

COUNS-103B Ensuring Transfer Success - (LR) - 1.5 Units

4449	TH	8:10-9:30am	CTC-112	Phillips, A	1/21 - 5/26
This course focuses on college admissions preparations: Scholarships, personal statement, university applications and access to college tours. Meet university representatives from UC, CSU and private school.					
4450	T	11:10-12:30pm	A-2	Valdez-Jimenez, N	1/21 - 5/26
Section 4450 is part of the Puente Project. Students must also enroll in ENGL-001A-7252 and attend orientation. To register for classes and join the Puente Project, contact Norma Valdez-Jimenez at nvaldez-jimenez@contracosta.edu for program eligibility and orientation dates.					

COUNS-108 Introduction to Educational Planning - (P/NP) - .2 Unit

NOTE: These courses are intended for new students. Please complete the online orientation, and the Math and English assessments prior to the first class meeting. Bring a printout of assessment results and high school transcripts, if applicable.

Short Term/Late Start

4401	W	9:10-1:00pm	GE-211	Boland Drain, S	1/11 - 1/11
4403	F	9:10-1:00pm	GE-211	Boland Drain, S	1/13 - 1/13
4404	W	1:10-5:00pm	GE-211	Staff, C	1/18 - 1/18
4405	F	9:10-1:00pm	GE-211	Oseguera, A	1/20 - 1/20
4406	M	9:10-1:00pm	CTC-127	Staff, C	1/23 - 1/23
4408	M	4:10-8:00pm	CTC-132	Staff, C	1/23 - 1/23
4409	T	9:10-1:00pm	CTC-127	Zambrano, M	1/24 - 1/24
4410	T	3:10-7:00pm	CTC-132	Chung, I	1/24 - 1/24
4411	F	9:10-1:00pm	SSC-104	Huey, S	2/24 - 2/24
4412	M	10:36-12:36pm	RICHMHS	Galindo, M	3/20 - 3/20
1:16-3:16pm					
This class meets at Richmond High School					
4413	T	9:35-11:35am	KENNEDYH	Perez, G	3/21 - 3/21
12:05-2:05pm					
This class meets at Kennedy High School					
4414	T	9:35-11:35am	ELCERHS	Oseguera, A	3/21 - 3/21
12:10-2:10pm					
This class meets at El Cerrito High School					

— COUNS-108: Introduction to Educational Planning continued on the next page

sec	days	hrs	rm	instr	dates
4416	TH	9:25-11:25am 12:05-2:05pm	HERCHS	Oseguera, A	3/23 - 3/23
This class meets at Hercules High School					
4415	TH	9:32-11:32am 12:12-2:12pm	DEANZHS	Perez, G	3/23 - 3/23
This class meets at DeAnza High School					
4417	TH	10:12-12:12pm 1:03-3:03pm	PINOLEHS	Galindo, M	3/23 - 3/23
. **This class meets at Pinole Valley High School**					
4419	F	9:10-1:00pm	SSC-104	Castruita, L	3/24 - 3/24
4421	F	9:10-1:00pm	CTC-131	Phillips, A	3/31 - 3/31
4423	T	9:10-1:00pm	CTC-128	Gorman, R	4/4 - 4/4
4424	TH	9:10-1:00pm	CTC-128	Galindo, M	4/6 - 4/6
4426	F	9:10-1:00pm	SSC-104	Azizi, N	4/14 - 4/14
4428	W	4:10-8:00pm	GE-213	Nolasco, M	4/19 - 4/19
4429	F	9:10-1:00pm	CTC-131	Skoler, J	4/21 - 4/21
4431	W	4:10-8:00pm	GE-213	Moncada, L	4/26 - 4/26
4432	TH	4:10-8:00pm	GE-213	Perez, G	4/27 - 4/27
4433	F	9:10-1:00pm	CTC-128	Gorman, R	4/28 - 4/28
4435	TH	4:10-8:00pm	GE-213	Zambrano, M	5/4 - 5/4
4437	F	9:10-1:00pm	CTC-131	Azizi, N	5/5 - 5/5
4439	W	4:10-8:00pm	GE-213	Chung, I	5/10 - 5/10
4440	F	9:10-1:00pm	CTC-131	Valdez-Jimenez, N	5/12 - 5/12
4442	F	9:10-1:00pm	CTC-128	Castruita, L	5/19 - 5/19
4444	W	4:10-8:00pm	GE-213	Chung, I	5/24 - 5/24
Weekend					
4420	S	9:10-1:00pm	SSC-104	Staff, C	3/25 - 3/25
4 422	S	9:10-1:00pm	SSC-104	Perez, D	4/1 - 4/1
4 427	S	9:10-1:00pm	SSC-104	Zuniga, A	4/15 - 4/15
4 430	S	9:10-1:00pm	SSC-104	Zuniga, A	4/22 - 4/22
4 434	S	9:10-1:00pm	SSC-104	Nolasco, M	4/29 - 4/29
4 438	S	9:10-1:00pm	SSC-104	Webster, R	5/6 - 5/6
4 443	S	9:10-1:00pm	SSC-104	Webster, R	5/20 - 5/20
Online and Hybrid Sections					
Note: All instruction will be online. These courses are intended for new students. Please complete the online orientation, and the Math and English assessments prior to the first class meeting. Bring a printout of assessment results and high school transcripts, if applicable. Students may contact their instructor at sboland@contracosta.edu.					
4402	ONLINE		Boland Drain, S		1/12 - 1/19
Section 4402 is an online course.					
4425	ONLINE		Boland Drain, S		4/10 - 4/17
Section 4441 is an online course. All instruction will be online.					
4436	ONLINE		Boland Drain, S		5/5 - 5/12
Section 4436 is an online course. All instruction will be online.					
4441	ONLINE		Boland Drain, S		5/19 - 5/26
Section 4441 is an online course. All instruction will be online.					
<hr/>					
COUNS-120 Managing College Success and Life Transitions - (SC) - 3 Units					
2398	MW	11:10-12:30pm	NEED	Perez, D	1/21 - 5/26
Section 2398 is designated for EOPS students, but is open to all.					
For more information, contact Dionne Perez at dperez@contracosta.edu.					
5144	TTH	11:10-12:30pm	GE-212	Azizi, N	1/21 - 5/26
3247	TTH	12:40-2:00pm	AA-205	Moncada, L	1/21 - 5/26
Online and Hybrid Sections					
2399			HYBRID	Perez, D	1/21 - 5/26
	TH	6:10-7:00pm	CTC-127		
Section 2399 is offered in an online-hybrid format with one mandatory meeting on Thursday, January 26 from 6:10-7pm in CTC-127.					
Students may contact their instructor at dperez@contracosta.edu.					

sec	days	hrs	rm	instr	dates
COUNS-130 Career and Major Exploration - (SC) - 1.5 Units					
Short Term/Late Start					
4447	TTH	11:10-12:35pm	GE-214	Boland Drain, S	3/28 - 5/25
Online and Hybrid Sections					
4446			HYBRID	Boland Drain, S	1/23 - 3/24
	M	9:10-10:30am	GE-211		
Section 4446 is offered in an online-hybrid format with mandatory meetings on Mondays, 9:10am-10:30am. You will receive an email prior to the class. Students may contact their instructor at sboland@contracosta.edu.					
<hr/>					
COUNS-140 Job Search Strategies - (SC) - 1.5 Units					
Short Term/Late Start					
4453	T	1:10-4:00pm	AA-135	Boland Drain, S	3/14 - 5/16
Section 4453 is part of the Forklift, Logistics, Operations, and Warehouse (FLOW) learning community and requires participation in an orientation to enroll. Contact Evan Decker at (510) 215-3977 or edecker@contracosta.edu for more information.					
Online and Hybrid Sections					
4448			HYBRID	Boland Drain, S	3/27 - 5/26
	M	9:10-10:30am	GE-211		
Section 4448 is offered in an online-hybrid format with mandatory meetings on Mondays from 9:10am-10:30am. You will receive an email prior to the class. Students may contact their instructor at sboland@contracosta.edu.					
<hr/>					
COUNS-805N Building Pre-Collegiate Skills-Level I - (P/NP) - 0 Unit					
Weekend					
Note: These sections are part of Metas program and meets Saturdays: 1/21, 1/28, 2/11, 2/25, 3/11, 3/25, 4/15, 4/29, 5/13, 5/20.					
2365	S	10:10-2:00pm	AA-133	Lopez, R	1/21 - 5/20
2433	S	10:10-2:00pm	AA-142	Shumate, S	1/21 - 5/20
2588	S	10:10-2:00pm	AA-103	Alva, G	1/21 - 5/20
4445	S	10:10-2:00pm	AA-137	Hernandez, V	1/21 - 5/20
<hr/>					
COUNS-806N Building Pre-Collegiate Skills-Level II - (P/NP) - 0 Unit					
Weekend					
Note: These sections are part of Metas program and meets Saturdays: 1/21, 1/28, 2/11, 2/25, 3/11, 3/25, 4/15, 4/29, 5/13, and 5/20.					
2470	S	10:10-2:00pm	PS-113	Oseguera, A	1/21 - 5/20
2589	S	10:10-2:00pm	AA-145	Villafane, A	1/21 - 5/20

Culinary

CULIN-095A Culinary Arts Laboratory - (P/NP) - 1 Unit					
2835				Sharkes, N	1/21 - 5/26
Section 2835 requires students to complete 54 hours by arrangement to earn 1 unit. For more information contact Nader Sharkes at (510) 215-3877. This section is an open-entry/open-exit course.					
<hr/>					
CULIN-095B Culinary Arts Laboratory - (P/NP) - 1 Unit					
2373				Sharkes, N	1/21 - 5/26
Section 2373 requires students to complete 54 hours by arrangement to earn 1 unit. For more information contact Nader Sharkes at (510) 215-3877. This section is an open-entry/open-exit course.					

sec	days	hrs	rm	instr	dates
CULIN-095C Culinary Arts Laboratory - (P/NP) - 1 Unit					
2159			Sharkes, N		1/21 - 5/26
Section 2159 requires students to complete 54 hours by arrangement to earn 1 unit. For more information contact Nader Sharkes at (510) 215-3877. This section is an open-entry/open-exit course.					
CULIN-095D Culinary Arts Laboratory - (P/NP) - 1 Unit					
2155			Sharkes, N		1/21 - 5/26
Section 2155 requires students to complete 54 hours by arrangement to earn 1 unit. For more information contact Nader Sharkes at (510) 215-3877. This section is an open-entry/open-exit course.					
CULIN-099 Occupational Work Experience - (LR) - 1-4 Units					
0109			Sharkes, N		1/21 - 5/26
Section 0109 is variable units and students can enroll in 1-4 units to complete 18-72 hours by arrangement. Call (510) 215-3877 or email nsharkes@contracosta.edu to schedule an orientation appointment or for more information.					
CULIN-105 Food Safety - (P/NP) - 1.5 Units					
3147	M	1:00-2:30pm	BARESCUE	Goodman, G	1/21 - 5/26
Section 3147 is an off-campus class at Bay Area Rescue Mission at 200 MacDonald Ave., Richmond, CA 94802 (Room 100).					
CULIN-120 Introduction to Fundamentals in Food Service - (LR) - 9 Units					
Corequisite: CULIN-127 and CULIN-095					
6680	TWTH	9:00-2:10pm	SAB-130	Schwarz, E	1/21 - 5/26
	F	8:40-2:10pm			
Section 6680 requires all students to provide medical documentation of a negative tuberculosis test. Uniform and culinary tools are required. For more information contact Nader Sharkes at (510) 215-3877 or email nsharkes@contracosta.edu.					
CULIN-127 Becoming ServSafe Certified - (LR) - 3 Units					
2483	W	4:10-7:00pm	SAB-136	Schwarz, E	1/21 - 5/26
CULIN-130 Introduction to Commercial Baking - (LR) - 9 Units					
Corequisite: CULIN-095 Advisory: CULIN-120 recommended					
6681	TWTHF	7:10-1:00pm	SAB-145	Legas, C	1/21 - 5/26
Section 6681 requires permission to enroll. New students must complete an online application by Tuesday, January 24, 2017. All students must provide medical documentation of a negative tuberculosis test. Uniform and culinary tools are required. For more information contact Nader Sharkes at (510) 215-3877 or email nsharkes@contracosta.edu.					
CULIN-131 Introduction to Pastry Product Preparation - (LR) - 9 Units					
Corequisite: CULIN-95 Advisory: CULIN-120 recommended					
6682	TWTHF	7:10-1:00pm	SAB-145	Murakami, Y	1/21 - 5/26
Section 6682 requires all students to provide medical documentation of a negative tuberculosis test. Uniform and culinary tools are required.					
CULIN-200 California Cuisine - (P/NP) - 3 Units					
2111	T	4:10-7:00pm	SAB-145	Sharkes, N	1/21 - 5/26
CULIN-230 Commercial Baking - (LR) - 9 Units					
Prerequisite: CULIN-120 Corequisite: CULIN-095					
2427	TWTHF	7:10-1:00pm	SAB-145	Legas, C	1/21 - 5/26
Section 2427 requires all students to provide medical documentation of a negative tuberculosis test. Uniform and culinary tools are required.					

sec	days	hrs	rm	instr	dates
CULIN-231 Cake Finishing and Restaurant Desserts - (LR) - 9 Units					
Prerequisite: CULIN-120 Corequisite: CULIN-095A, B, C, or D.					
6684	TWTHF	7:10-1:00pm	SAB-145	Murakami, Y	1/21 - 5/26
Section 6684 requires all students to provide medical documentation of a negative tuberculosis test. Uniform and culinary tools are required.					
CULIN-241A Introduction to Classical and Modern Food Preparation - (LR) - 8 Units					
Prerequisite: CULIN-120 Corequisite: CULIN-095A, B, C, or D.					
6685	MTWTH	9:10-3:00pm	SAB-136	Sharkes, N	1/21 - 5/26
CULIN-241B Advanced Classical and Modern Food Preparation - (LR) - 8 Units					
Prerequisite: CULIN-241A Corequisite: CULIN-095A, B, C, or D.					
6686	MTWTH	9:10-3:00pm	SAB-136	Sharkes, N	1/21 - 5/26
CULIN-250 International Cuisine - (P/NP) - 1.5 Units					
0200	TH	4:10-7:00pm	SAB-136	Sharkes, N	1/21 - 5/26
CULIN-251 Restaurant Management - (SC) - 3 Units					
5564	M	3:10-6:00pm	GE-214	Goodman, G	1/21 - 5/26
CULIN-298 Independent Study - (SC) - .2-4 Units					
Prerequisite: Educational contract of study signed by an instructor, department chair and college dean. Topics must extend beyond regular course offerings.					
6683			Sharkes, N		1/21 - 5/26
Section 6683 requires permission to enroll. Based on the number of units enrolled, students must complete 36-54 hours.					
Dance					
DANCE-161A Beginning Ballroom Dance - (LR) - 1 Unit					
Weekend					
2466	S	10:10-1:00pm	GA-10	Clarke, N	1/21 - 5/26
DANCE-161B Intermediate Ballroom Dance - (LR) - 1 Unit					
Prerequisite: Dance-161A with a C or better					
Weekend					
2221	S	10:10-1:00pm	GA-10	Clarke, N	1/21 - 5/26
DANCE-163A Beginning Latin Social Dance - (LR) - .5 Unit					
3176	M	6:40-9:00pm	GA-10	Clarke, N	1/21 - 5/26
DANCE-164A Ballet I - (LR) - .5 Unit					
2220	M	5:10-6:30pm	GA-10	Clarke, N	1/21 - 5/26
DANCE-164B Intermediate Ballet - (LR) - .5 Unit					
Prerequisite: DANCE-164A					
3064	M	5:10-6:30pm	GA-10	Clarke, N	1/21 - 5/26
DANCE-169A Beginning Dance Performance - (LR) - .5 Unit					
2169	TH	2:10-3:30pm	GA-10	Tigner, L	1/21 - 5/26
Note: Students must complete 27 hours to earn .5 unit and need to combine practical, rehearsal and performance hours during the semester. Dance as Performance class is co-taught by different instructors. Ballroom, Ballet and Latin Social: N. Clarke GA-10, S 1:10-2:30pm; African Dance, Hip Hop, Urban Funk and Contemporary Styles: L. Tigner GA-10 T 2:10-3:30pm. For more information contact the appropriate instructor(s) nclarke@contracosta.edu or ltigner@contracosta.edu. Recommended: Previous dance experience or enrollment in a CCC dance class.					

sec	days	hrs	rm	instr	dates
DANCE-170A	Beginning African Dance With Contemporary Styles - (LR) - .1 Unit				
2246	TTH	12:40-2:00pm	GA-10	Tigner, L	1/21 - 5/26

Drama

DRAMA-101 Introduction to Theatre - (SC) - 3 Units					
Advisory: Eligibility for ENGL-001A or equivalent					
6657	MW	9:10-10:30am	GE-104	Chavarria, C	1/21 - 5/26
1284	TTH	9:40-11:00am	GE-311	LaBarre, A	1/21 - 5/26
3196	MW	10:10-11:30am	M-104	Ivory, T	1/21 - 5/26
Online and Hybrid Sections					
3584			ONLINE	Chavarria, C	1/21 - 5/26
Note: Section 3584 is offered in an online format. You will receive an email prior to the class. Students may contact their instructor at cchavarria@contracosta.edu .					

DRAMA-104 Hist of Theatre: 17th Century-Present - (SC) - 3 Units					
Advisory: Eligibility for ENGL-001A or equivalent					
3585	TTH	12:40-2:00pm	GE-104	LaBarre, A	1/21 - 5/26

DRAMA-106	Technical Theatre/Stagecraft - (SC) - 3 Units				
6660	TTH	9:40-11:00am	PAC-112	Hiner, T	1/21 - 5/26
	TTH	4:10-6:00pm	PAC-100		
Students enrolled in Section 6660 must complete a total of 162 hours. The class meets TTH 9:40-11am (54 hrs) AND TTH 4:10-6:00pm (72 hrs). Students will complete an additional 36 hours by arrangement during Drama Department production weeks. The first class meeting is on Tuesday, 1/24 @9:40am. For more information, contact: Travis Hiner at (510) 215-4952 or thiner@contracosta.edu, or Scott Price at sprice@contracosta.edu.					

DRAMA-110	African American Theatre - (SC) - 3 Units				
6977	MW	2:10-3:30pm	GE-312	Ivory, T	1/21 - 5/26
This class is a part of the AFRAM Studies program.					

DRAMA-122	Acting I - (SC) - 3 Units				
2261	MW	12:40-2:00pm	PAC-100	Blau, T	1/21 - 5/26
2570	MW	3:10-4:30pm	PAC-100	Jackson-Whitmore, L	1/21 - 5/26

DRAMA-123 Acting II - (SC) - 3 Units					
Advisory: DRAMA-122 or equivalent					
2361	MW	12:40-2:00pm	PAC-100	Blau, T	1/21 - 5/26

DRAMA-125 Acting on Camera - (SC) - 3 Units					
Recommended: DRAMA-122 or equivalent					
2189	TTH	12:40-2:00pm	PAC-100	McCarty, K	1/21 - 5/26

DRAMA-165	Chicana/O-Latina/O Theatre - (LR) - 3 Units				
2197	MW	11:10-12:30pm	GE-311	Chavarria, C	1/21 - 5/26

sec	days	hrs	rm	instr	dates
DRAMA-220	Theatre Practice - (SC) - 1-4 Units				
1295			PAC-100	Blau, T	1/21 - 5/26

This theatre production course culminates with the public performance of the play Two Sisters and a Piano. Students are encouraged to register for 1 unit. For more information, please contact Two Sisters and a Piano director, Tara Blau (tblau@contracosta.edu), or the Drama Department Chair, Carlos Manuel-Chavarria at (510) 215-4136. This section is an open-entry/open-exit course.

1074			PAC-100	McCarty, K	1/21 - 5/26
This theatre production course culminates with the public performance of the musical Godspell. Students are encouraged to register for 1 unit. For more information, please contact Godspell director, Kathy McCarty kmccarty@contracosta.edu, or the Drama Department Chair, Carlos Manuel-Chavarria at (510) 215-4136. This section is an open-entry/open-exit course.					

Early Childhood Education

ECHD-095A Foster Parent Skills Laboratory - (P/NP) - .33 Units					
Short Term/Late Start					
1055	M	9:10-11:00am	OC	Shareef, I	1/23 - 5/22
Section 1055 meets off campus at 84 Broadway, Richmond.					
Mandatory class meetings: Mondays, 1/23, 2/13, 2/27, 3/13, 3/27, 4/10, 4/24, 5/8, and 5/22, 9:10-11:00am.					

ECHD-095B Foster Parent Skills Laboratory - (P/NP) - .14 Unit					
Weekend					
5351	S	9:10-4:30pm	GE-111	Shareef, I	2/25 - 2/25
Section 5351 requires permission to enroll and is for students interested in attending a CPR & First Aid workshop. Mandatory meeting is Saturday, February 25, 9:10-4:30pm in GE-111. For more information contact Glenda Roberts at (510) 215-4132.					

ECHD-095C	Foster Parent Skills Laboratory - (P/NP) - .39 Unit				
3323	TH	6:10-9:00pm	OC	Shareef, I	2/2 - 5/18
Section 3323 meets off campus at 684 Juliga Wood St., Richmond. Mandatory meetings: Thursdays, 2/2, 2/16, 3/2, 3/16, 4/20, 5/4, and 5/18.					

ECHD-095D Foster Parent Skills Laboratory - (P/NP) - .39 Unit					
Weekend					
1858	S	9:10-3:50pm	GE-111	Shareef, I	1/21 - 2/11
Section 1858 requires mandatory meetings: Saturday, 1/21, 1/28, 2/4, and 2/11.					

ECHD-095E Foster Parent Skills Laboratory - (P/NP) - .73 Unit					
Weekend					
1860	S	9:10-3:30pm	GE-113	Shareef, I	2/25 - 4/1
Section 1860 requires mandatory meetings: Saturday, 2/25, 3/4, 3/11, 3/18, 3/25, and 4/1.					

ECHD-099 Occupational Work Experience - (LR) - 1-4 Units		
Corequisite: Employment in career-related field.		
3171	Shuaibe, H	1/21 - 5/26
Section 3171 requires mandatory orientation meeting on Tuesday, January 24, 5-6pm in GE-111. For more information contact Haneefah Shuaibe at hshuaibe@contracosta.edu .		

sec	days	hrs	rm	instr	dates
ECHD-101A Workshops in Early Childhood Education -A - (P/NP) - 1 Unit					
Weekend					
3173	S	9:10-3:00pm	OC	Shareef, I	2/25 - 4/15
Section 3173 meets 2/25, 3/11, 4/15 at 1390 Market Street, San Francisco.					
ECHD-101E Workshops in Early Childhood Education -E - (P/NP) - 1 Unit					
Weekend					
4574	S	9:10-12:00pm	GE-112	Thomas, O	1/28 - 4/1
Section 4574 requires mandatory meetings: Saturdays, 1/28, 2/4, 2/25, 3/4, 3/25, and 4/1.					
ECHD-120 Introduction to Principles & Practices Of Early Childhood Education (LR) - 3 Units					
6630	W	11:10-2:00pm	ELC-103	Moore, S	1/21 - 5/26
6631	T	7:10-10:00pm	GE-108	Porter, T	1/21 - 5/26
ECHD-121 Child Growth & Development (DS1) - (SC) - 3 Units					
6632	T	2:10-5:00pm	ELC-103	Moore, S	1/21 - 5/26
3634	T	6:10-9:00pm	ELC-103	Moore, S	1/21 - 5/26
ECHD-123 Creative Activities (DS3) - (SC) - 3 Units					
1344	T	6:40-9:30pm	GE-111	Shareef, I	1/21 - 5/26
ECHD-124 Curriculum Development - (SC) - 3 Units					
6635	W	6:40-9:30pm	GE-111	Benson, G	1/21 - 5/26
ECHD-133 Health, Nutrition and Safety (DS7) - (SC) - 3 Units					
6637	TH	6:10-9:00pm	ELC-103	Marshall-Thomas, D	1/21 - 5/26
ECHD-142 The Special Child - (LR) - 3 Units					
2241	M	6:40-9:30pm	ELC-103	Tharpe, K	1/21 - 5/26
ECHD-144 Teaching in a Diverse Society - (SC) - 3 Units					
2177	TH	11:10-2:00pm	ELC-103	Moore, S	1/21 - 5/26
ECHD-146 School Age Curriculum - (LR) - 3 Units					
Advisory: ECHD-145					
4462	M	7:10-10:00pm	GE-112	Porter, T	1/21 - 5/26
ECHD-150 Infant and Toddler Development (ds4) - (SC) - 3 Units					
Weekend					
2337	S	9:10-12:00pm	GE-108	Tharpe, K	1/21 - 5/26
ECHD-152 Care & Education for Infants & Toddlers - (LR) - 3 Units					
6645	W	6:10-9:00pm	GE-112	Burton, A	1/21 - 5/26
ECHD-162 Violence Intervention and Counseling - (LR) - 3 Units					
Prerequisite: ECHD-161					
2244	M	6:10-8:00pm	GE-111	Shareef, I	1/21 - 5/26
ECHD-220 The Child, Family and Community (DS2) - (SC) - 3 Units					
3625	TH	2:10-5:00pm	ELC-103	Moore, S	1/21 - 5/26
6647	M	7:10-10:00pm	GE-108	Smith-Miller, B	1/21 - 5/26

sec	days	hrs	rm	instr	dates
ECHD-290 Student Teaching/Practicum - (LR) - 5 Units					
Prerequisite: ECHD-109, 120, 121, 123, 124, 144, 161, and 220					
Corequisite: ECHD-133					
6649	W	6:10-8:00pm	ELC-103	Naidoo, M	1/21 - 5/26
Section 6649 requires an additional 9 hours by arrangement each week. Students must complete an application packet which is available for pick up November 14 in GE-109G, 1:00 to 7:00pm. Completed applications must be returned by December 5 before noon. Mandatory orientation is Monday, January 9 in ELC-103, 6:00-9:00pm.					

ECHD-840N Parent Education - (P/NP) - 0 Unit

Online and Hybrid Sections

4468	ONLINE		Naidoo, M		2/3 - 3/31
Section 4468 is a non-credit course offered in an online format with a mandatory orientation meeting on Friday, February 3 in ELC-103. This course is mandatory for all parents with children attending the Early Learning Center but is also open to anyone interested in Parent Education. Please email Michell Naidoo if you have questions at mnaidoo@contracosta.edu.					

ECHD-875N Supervised Tutoring - (SC) - 0 Unit

3187			Moore, S		1/21 - 5/26
For more information, contact Sandra Moore at (510) 215-4940 or smoore@contracosta.edu.					

Economics

ECON-220 Introduction to Macroeconomic Principle - (SC) - 3 Units

Prerequisite: MATH-120

5198	TTH	9:40-11:00am	GE-104	Morris, G	1/21 - 5/26
1542	MW	11:10-12:30pm	GE-104	Morris, G	1/21 - 5/26
6654	TH	7:10-10:00pm	GE-104	Brinkley, G	1/21 - 5/26

ECON-221 Introduction to Microeconomic Principles - (SC) - 3 Units

Prerequisite: MATH-120 Advisory: ECON-221 may be taken before ECON-220

6655	TTH	11:10-12:30pm	GE-104	Morris, G	1/21 - 5/26
6656	M	7:10-10:00pm	GE-104	Brinkley, G	1/21 - 5/26

Emergency Medical Technician

EMED-107 Emr & Related Allied Health Occupations - (LR) - 4 Units

8002	M	4:30-9:30pm	B-7	Medel, G	1/21 - 5/26
AHA CPR material fee for text, license fee and personal airway mouthpiece (\$50).					

EMED-109 CPR for the Health Care Provider - (P/NP) - .2 Unit

Short Term/Late Start

3177	T	4:30-7:00pm	RICHMHS	Medel, G	4/25 - 4/26
	W	4:30-7:00pm			

Section 3177 is part of the Richmond High School Allied Health Academy. Students must be enrolled in the Certified Nursing Assistant pathway. This course is offered at Richmond High School. To register for this class, contact Richard Ramos at rramos@contracosta.edu.

Weekend

2363	S	9:10-11:30am 12:40-3:00pm	B-2	Medel, G	2/25 - 2/25
------	---	------------------------------	-----	----------	-------------

Section 2363 is a one day CPR certification course for health care providers. Students will be charged \$7.00 for CPR card. Students must purchase the book and CPR mouthpiece from the bookstore prior to class.

sec	days	hrs	rm	instr	dates
EMED-110 Emergency Medical Technician I - (LR) - 6 Units					
Prerequisite: EMED-107, or EMR card and current CPR card					
6623	TW	6:10-9:00pm	B-2	Staff, C	1/21 - 5/26
	TH	6:10-10:00pm			
Upon successful completion of this course, students will receive a completion certificate and authorization to take the national certification exam administered by the National Registry of EMTs. Additional costs for personal equipment and supplies can range \$500-\$750 per student. This can include: uniform, criminal background check/drug screen, health screening and required equipment. In addition, students must complete a mandatory 24 hours of clinical intern experience on an ambulance or in an emergency room. Students must maintain a current health care provider CPR card during course. In addition, students should attend one of the two orientations held on January 12 or January 19, 6-7pm in GE-104. Email sweatherby@contracosta.edu for any questions.					

EMED-130 EMS Anatomy and Physiology - (LR) - 4 Units					
4454	TW	4:10-6:00pm	B-2	Staff, C	1/21 - 5/26
Section 4454 is a prerequisite for the Paramedic program but does not meet the requirements for nursing program.					

Engineering & Engineering Technology

ENGIN-170 Program for Engineering Science - Matlab - (LR) - 4 Units					
Prerequisite: MATH-190					
2473	MW	5:10-8:00pm	PS-107	Liu, C	1/21 - 5/26

ENGIN-230 Introduction to Circuit Analysis - (LR) - 4 Units					
Prerequisite: MATH-290 and PHYS-230					
6619	MW	2:10-3:30pm	PS-113	Liu, C	1/21 - 5/26
	F	8:10-11:00am	PS-19		

ENGIN-255 Statics - (LR) - 3 Units					
Prerequisite: PHYS-130					
4547	MW	3:40-5:00pm	PS-113	Wong, M	1/21 - 5/26

ENGIN-298 Independent Study - .2-4 Units					
4470				Wong, M	1/21 - 5/26
"Unmanned Rocket Science" is being offered for the first time. This is a project-based course with recommended meetings every week for a one hour lecture on Fridays, 1pm - 2pm. You will also be expected to make marked progress working in a group for at least three hours of "lab/project" time each week. Please contact the instructors as soon as possible. There are no pre-requisites, however you should be interested in an engineering/physical science career.					

sec	days	hrs	rm	instr	dates
English					

ENGL-001A Composition and Reading - (LR) - 4 Units					
Prerequisite: ENGL-142B with a minimum grade of C, or a passing COMPASS score.					
Note: Students enrolled in ENGL-001A are strongly encouraged to sign-up for ENGL-102-6598. This will provide access to instructors in the College Skills Center.					
6565	MW	9:10-11:00am	CTC-128	Adesokan, B	1/21 - 5/26
7255	MW	9:10-11:00am	GE-213	Del Bourgo, R	1/21 - 5/26
4122	TTH	9:10-11:00am	GE-211	Saunders, J	1/21 - 5/26
1552	W	9:10-1:00pm	GE-211	EichnerLynch, J	1/21 - 5/26
6830	F	9:10-1:00pm	GE-211	EichnerLynch, J	1/21 - 5/26
2053	MW	11:10-1:00pm	GE-213	Adesokan, B	1/21 - 5/26
Section 2053 is for students in the Per Ankh program, but is open to all students. For more information contact Andrea Phillips at aphillips@contracosta.edu or Sherry Sharufa at ssharufa@contracosta.edu. Students enrolled in ENGL-001A are strongly encouraged to sign up for ENGL-102-6598. This will provide access to instructors in the College Skills Center.					
3091	MW	11:10-1:00pm	GE-212	Lam, D	1/21 - 5/26
6560	MW	11:10-1:00pm	GE-108	Ray, L	1/21 - 5/26
6716	MW	11:10-1:00pm	GE-112	Hassett, M	1/21 - 5/26
4123	TTH	11:10-1:00pm	GE-211	Sullivan, V	1/21 - 5/26
4217	TTH	11:10-1:00pm	GE-213	Staff, C	1/21 - 5/26
5189	TTH	12:40-2:30pm	GE-212	Hansen, J	1/21 - 5/26
4199	TTH	1:10-3:00pm	GE-213	Saunders, J	1/21 - 5/26
7256	MW	2:10-4:00pm	GE-211	Phillips, J	1/21 - 5/26
3190	MW	5:10-7:10pm	CTC-128	Roberts, M	1/21 - 5/26
1551	TTH	5:40-7:30pm	GE-211	Staff, C	1/21 - 5/26
6717	MW	6:40-8:30pm	GE-211	Griffin, T	1/21 - 5/26

Short Term/Late Start

6561	TTH	8:10-10:20am	GE-213	Hassett, M	2/7 - 5/26
Note: Section 6561 is a late-start class, beginning on 2/7.					

Puente

7252	TTH	9:10-11:00am	GE-212	Lam, D	1/21 - 5/26
Section 7252 requires permission to enroll and is for students interested in Puente Project, but is open to all students. Students must concurrently enroll in PSYCH-103B-1595 and attend an orientation. For more information contact Dickson Lam at (510) 215-3916 or email dlam@contracosta.edu for orientation dates.					

Online and Hybrid Sections

1854			ONLINE	Eubanks, R	1/21 - 5/26
Section 1854 is offered in an online format, with a mandatory orientation session on Friday, January 27, 10:00am - 12:00pm in room CTC-127. For additional information, please contact Prof. Brooke Eubanks at (510) 215-4927 or at reubanks@contracosta.edu. Students enrolled in ENGL-001A are strongly encouraged to sign up for ENGL-102-6598. This will provide access to instructors in the College Skills Center.					
6559			ONLINE	Eubanks, R	3/20 - 5/26
Section 6559 is a late start online class that begins on March 20, 2017. Students enrolled in ENGL-001A are strongly encouraged to sign up for ENGL-102-6598. This will provide access to instructors in the College Skills Center. You will receive an email prior to the class. For additional information, please contact Prof. Brooke Eubanks at (510) 215-4927 or at reubanks@contracosta.edu.					

sec	days	hrs	rm	instr	dates
ENGL-001C Critical Thinking and Advanced Composition - (LR) - 3 Units					
Prerequisite: English-001A with a C or better.					
Note: Students enrolled in English 1C are strongly encouraged to sign-up for ENGL-102-2813. This will provide access to instructors in the College Skills Center.					
4568	F	9:10-12:00pm	GE-213	Aengus, G	1/21 - 5/26
1498	TTH	9:40-11:00am	GE-108	Eubanks, R	1/21 - 5/26
4556	MW	11:10-12:30pm	CTC-113	Smith, J	1/21 - 5/26
1500	TTH	12:10-1:30pm	GE-108	Marshall, B	1/21 - 5/26
4555	MW	2:10-3:30pm	GE-213	Del Bourgo, R	1/21 - 5/26
1281	M	4:10-7:00pm	GE-213	Nahas, L	1/21 - 5/26
4601	T	5:10-8:00pm	GE-212	Phillips, J	1/21 - 5/26
4554	T	6:10-9:00pm	GE-213	Aengus, G	1/21 - 5/26
Short Term/Late Start					
3159	MW	11:10-12:50pm	HS-101	Jahn, B	2/6 - 5/24
Note: Section 3159 is a late-start class that begins on 2/6/2017.					
Weekend					
4660	TTH	8:10-10:00am	CTC-132	Hansen, J	1/21 - 5/26

ENGL-002B Critical Thinking Through Literature - (LR) - 4 Units					
Prerequisite: ENGL-001A					
3273	MW	9:10-11:00am	GE-108	Jahn, B	1/21 - 5/26
3274	TTH	9:10-11:00am	GE-112	Marshall, B	1/21 - 5/26

ENGL-081 Strategies in Reading - (SC) - 3 Units					
Advisory: Designed for students with learning disabilities.					
6576	TTH	9:40-11:00am	CTC-114	Scanlin, A	1/21 - 5/26

ENGL-082 Learning Strategies - (SC) - 3 Units					
Advisory: Designed for students with learning disabilities.					
6575	TTH	9:40-11:00am	CTC-112	Kusaba, C	1/21 - 5/26

ENGL-084 Strategies in Writing - (SC) - 3 Units					
Advisory: Designed for students with learning disabilities.					
6578	MW	11:10-12:30pm	CTC-112	Scanlin, A	1/21 - 5/26

ENGL-102 Writing Skills Laboratory - (P/NP) - 3 Units					
Note: These courses will provide access to instructors in the College Skills Center.					
1049			L-121	Staff, C	1/21 - 5/26
Section 1049 is primarily for students enrolled in Engl-092.					
Section 1049 is an open-entry/open-exit course.					
2813			L-121	Staff, C	1/21 - 5/26
Section 2813 is primarily for students enrolled in ENGL-1B and ENGL-1C. Section 2813 is an open-entry/open-exit course.					
2818			L-121	Staff, C	1/21 - 5/26
Section 2818 is primarily for students enrolled in ENGL-142A .					
Section 2818 is an open-entry/open-exit course.					
3349			L-121	Staff, C	1/21 - 5/26
Section 3349 is primarily for students enrolled in ENGL-142B .					
Section 3349 is an open-entry/open-exit course.					
6581			L-121	Staff, C	1/21 - 5/26
Section 6581 is variable units and students can enroll in .2 to 3 units.					
Based on the number of units enrolled, students must complete 10 to 162 hours by arrangement. Section 6581 is an open-entry/open-exit course.					
6598			L-121	Staff, C	1/21 - 5/26
Section 6598 is primarily for students enrolled in ENGL-001A .					
Section 36598 is an open-entry/open-exit course.					

sec	days	hrs	rm	instr	dates
ENGL-103 Reading Skills Laboratory - (P/NP) - 3 Units					
Note: Units are determined by the level of competency achieved by the student.					
3047			L-121	Staff, C	1/21 - 5/26
Section 3047 is variable units and students can enroll in .2 to 3 units.					
Based on the number of units enrolled students must complete 10 to 162 hours by arrangement. Section 3047 is an open-entry/open-exit course.					

ENGL-110A Developing College Level Reading Proficiency - (SC) - 3 Units					
Note: Students who enroll in these linked courses are strongly encouraged to sign up for ENGL-2818. This will provide access to the instructors in the College Skills Center.					
3167	MW	8:40-10:00am	B-8	Laemmlen, L	1/21 - 5/26
ENGL-110A-3167 is linked with ENGL-142A-3067.					
3156	MW	9:40-11:00am	AA-142	Roth, H	1/21 - 5/26
ENGL-110A-3156 is linked with ENGL-142A-3056.					
3126	TTH	9:40-11:00am	B-12	Staff, C	1/21 - 5/26
ENGL-110A-3126 is linked with ENGL-142A-3026.					
2515	MW	10:10-11:30am	NEED	Allums, L	1/21 - 5/26
Students enrolled in ENGL 110A are strongly encouraged to sign up for ENGL-103-3047. This will provide access to instructors in the College Skills Center.					
3157	MW	11:10-12:30pm	GE-113	Bollman, J	1/21 - 5/26
ENGL-110A-3157 is linked with ENGL-142A-3057.					
3120	TTH	11:10-12:30pm	GE-113	Staff, C	1/21 - 5/26
ENGL-110A-3120 is linked with ENGL-142A-3020.					

ENGL-142A Writing Expository - A - (P/NP) - 3 Units					
Advisory: ENGL-110A					
Note: These courses will provide access to instructors in the College Skills Center					
2513	MW	8:40-10:00am	GE-212	Allums, L	1/21 - 5/26
Students enrolled in ENGL-142A are strongly encouraged to sign up for ENGL-102-2818.					
3057	MW	9:40-11:00am	GE-113	Bollman, J	1/21 - 5/26
ENGL-142A-3057 is linked with ENGL-110A-3157. Students who enroll in these linked courses are strongly encouraged to sign up for ENGL-102-2818.					
3020	TTH	9:40-11:00am	GE-113	Staff, C	1/21 - 5/26
ENGL-142A-3020 is linked with ENGL-110A-3120. Students who enroll in these linked courses are strongly encouraged to sign up for ENGL 102-2818.					
3067	MW	10:10-11:30am	B-8	Laemmlen, L	1/21 - 5/26
ENGL-142A-3067 is linked with ENGL-110A-3167. Students who enroll in these linked courses are strongly encouraged to sign up for ENGL-102-2818 .					
3056	MW	11:10-12:30pm	GA-50	Roth, H	1/21 - 5/26
ENGL-142A-3056 is linked with ENGL-110A-3156. Students who enroll in these linked courses are strongly encouraged to sign up for ENGL-102-2818.					
2517	TTH	11:10-12:30pm	AA-142	Roth, H	1/21 - 5/26
Students enrolled in English-142A are strongly encouraged to sign-up for ENGL-102-2818.					
3026	TTH	11:10-12:30pm	B-12	Staff, C	1/21 - 5/26
ENGL-142A-3026 is linked with ENGL-110A-3126. Students who enroll in these linked courses are strongly encouraged to sign up for ENGL-102-2818. This will provide access to the instructors in the College Skills Center.					
4218	MW	12:40-2:00pm	CTC-114	Staff, C	1/21 - 5/26
Students enrolled in ENGL-142A-4218 are strongly encouraged to sign up for ENGL-102-2818.					
6669	W	7:10-10:00pm	GE-212	Staff, C	1/21 - 5/26
Students enrolled in ENGL-142A are strongly encouraged to sign up for ENGL-102-2818.					

sec	days	hrs	rm	instr	dates
ENGL-142B Writing: Expository - (SC) - 4 Units					
Prerequisite: Engl-139; OR Engl-142A and Engl-110A; OR ESL-192 with a C or better; or Compass/ESL placement test.					
Note: These courses will provide access to instructors in the College Skills Center.					
3480	TTH	8:10-10:00am	AA-142	Eubanks, K	1/21 - 5/26
Students enrolled in ENGL-142B are strongly encouraged to sign up for ENGL-102-3349.					
3350	MW	9:10-11:00am	GE-311	Ray, L	1/21 - 5/26
Students enrolled in ENGL-142B are strongly encouraged to sign up for ENGL-102-3349.					
5823	MW	9:10-11:00am	CTC-113	Staff, C	1/21 - 5/26
Students enrolled in English-142B are strongly encouraged to sign-up for ENGL-102-3349.					
6605	MW	10:10-12:00pm	AA-135	Lorette, R	1/21 - 5/26
Students enrolled in ENGL-142B are strongly encouraged to sign up for ENGL-102-3349.					
2157	MW	11:10-1:00pm	M-110	Donlan, K	1/21 - 5/26
Students enrolled in ENGL-142B are strongly encouraged to sign up for ENGL-102-3349.					
1265	TTH	11:10-1:00pm	AA-133	Donlan, K	1/21 - 5/26
Students enrolled in ENGL-142B are strongly encouraged to sign up for ENGL-102-3349.					
5194	TTH	12:10-2:00pm	GE-112	Eubanks, K	1/21 - 5/26
Students enrolled in ENGL-142B are strongly encouraged to sign up for ENGL-102-3349.					
6601	MW	1:10-3:00pm	GE-104	Smith, J	1/21 - 5/26
Students enrolled in English-142B are strongly encouraged to sign-up for ENGL-102-3349.					
3481	TTH	1:10-3:00pm	GE-111	Sullivan, V	1/21 - 5/26
Students enrolled in ENGL-142B are strongly encouraged to sign-up for ENGL-102-3349.					
2158	MW	2:10-4:00pm	GE-311	Griffin, T	1/21 - 5/26
Students enrolled in ENGL-142B are strongly encouraged to sign up for ENGL-102-3349.					
1268	M	5:10-9:00pm	GE-212	Phillips, J	1/21 - 5/26
Students enrolled in ENGL-142B are strongly encouraged to sign up for ENGL-102-3349.					

ENGL-163 Film As Literature - (SC) - 3 Units

Short Term/Late Start

2032	T	6:10-9:30pm	GE-225	Michels, J	2/7 - 5/23
------	---	-------------	--------	------------	------------

Note: Section 2032 is a late start class beginning on 2/7.

ENGL-210B British Lit: Late 18th Century-Present Present - (LR) - 3 Units

Prerequisite: ENGL-142B or eligibility for ENGL-1A.

Weekend

3275	S	8:10-5:00pm	GE-104	EichnerLynch, J	2/11 - 5/6
------	---	-------------	--------	-----------------	------------

NOTE: Section 3275 meets on the following six Saturdays: 2/11, 3/4, 3/25, 4/15, 4/29, and 5/6.

ENGL-250 Introduction to Shakespeare - (SC) - 3 Units

3276	T	2:10-5:30pm	GE-112	Michels, J	2/7 - 5/23
------	---	-------------	--------	------------	------------

Section 3276 is a late-start class beginning on 2/7.

ENGL-293H Creative Writing - (SC) - 3 Units

Prerequisite: ENGL-142B or eligibility for ENGL-001A **Advisory:** Successful completion of ENGL-1A

Short Term/Late Start

2168	T	2:10-5:30pm	GE-104	Jahn, B	2/7 - 5/23
------	---	-------------	--------	---------	------------

Section 2168 starts on 2/7.

sec	days	hrs	rm	instr	dates
ENGL-875N Supervised Tutoring - (P/NP) - 0 Unit					
3185			L-121	Gibson, B	1/21 - 5/26
Section 3185 is a non-credit class. This course is open-entry/open-exit at College Skills Center.					

English As a Second Language

ESL-050 Beginning ESL - (P/NP) - 2 Units

6521	MWF	9:10-11:00am	GE-112	Staff, C	1/21 - 5/26
2374	MW	6:10-9:00pm	AA-207	Staff, C	1/21 - 5/26

ESL-051 Reading and Vocabulary for Beginners - (P/NP) - 3 Units

3143	TTH	11:10-12:30pm	HS-3	Staff, C	1/21 - 5/26
3279	TTH	6:10-7:30pm	GE-112	Staff, C	1/21 - 5/26

ESL-107 Drop-in ESL Tutoring - (P/NP) - .1-3 Units

4452				Staff, C	2/6 - 5/26
------	--	--	--	----------	------------

Section 4452 is variable units and students can enroll in 0.1 to 3 units. Based on the number of units enrolled students must complete 16.2 to 54 hours by arrangement. For more information, contact Elizabeth Xiezopolski at exiezopolski@contracosta.edu. Course maybe repeated until students has earned the maximum allowable units (3.0 units). This section is an open-entry/open-exit course.

ESL-108 Orientation to College/Esl - (P/NP) - .15 Unit

1096	T	9:10-12:00pm	GE-211	Ruby, S	1/10 - 1/10
Short Term/Late Start					
2585	TH	1:10-4:00pm	GE-211	Ruby, S	1/12 - 1/12
2601	F	9:10-12:00pm	GE-213	Ruby, S	1/13 - 1/13
8420	W	1:10-4:00pm	GE-213	Ruby, S	1/18 - 1/18
8439	TH	9:10-12:00pm	GE-211	Ruby, S	1/19 - 1/19
2650	T	5:40-8:30pm	GE-211	Ruby, S	1/17 - 1/17
2350	W	5:40-8:30pm	GE-211	Ruby, S	1/11 - 1/11

ESL-123 Listening/Speaking I - (SC) - 4 Units

Advisory: Appropriate score on ESL placement test.

6529	TTH	12:40-2:30pm	B-8	Ruby, S	1/21 - 5/26
------	-----	--------------	-----	---------	-------------

ESL-126 Listening/Speaking II - (SC) - 4 Units

Advisory: Successful completion of ESL-123 or appropriate score on ESL placement test.

6531	TTH	12:40-2:30pm	M-110	Segade, G	1/21 - 5/26
------	-----	--------------	-------	-----------	-------------

ESL-129 Listening/Spkng III - (SC) - 4 Units

Advisory: Successful completion of ESL-126 or appropriate score on ESL placement test.

6533	TTH	12:40-2:30pm	GE-113	Xiezopolski, E	1/21 - 5/26
------	-----	--------------	--------	----------------	-------------

ESL-132 Oral Communication for Advanced Esl Students - (SC) - 4 Units

Advisory: Successful completion of ESL-129 or appropriate score on ESL placement test.

6535	TTH	12:40-2:30pm	AA-117	Borhan, A	1/21 - 5/26
------	-----	--------------	--------	-----------	-------------

ESL-143 English Fluency and Vocabulary I - (SC) - 4 Units

Advisory: Appropriate score on ESL placement test.

6540	TTH	9:10-11:00am	AA-135	Ruby, S	1/21 - 5/26
5216	MW	6:10-8:00pm	GE-113	Staff, C	1/21 - 5/26

sec	days	hrs	rm	instr	dates
-----	------	-----	----	-------	-------

ESL-146 English Fluency and Vocabulary II - (SC) - 4 Units

Advisory: Successful completion of ESL-143 or appropriate score on ESL placement test.

6541	TTH	9:10-11:00am	AA-117	Xiezopolski, E	1/21 - 5/26
5164	MW	6:10-8:00pm	B-8	Staff, C	1/21 - 5/26

ESL-149 Academic & Professional Esl III - (SC) - 4 Units

Advisory: Successful completion of ESL-146 or appropriate score on ESL placement test.

7269	TTH	9:10-11:00am	HS-3	Marvin, S	1/21 - 5/26
5153	MW	6:10-8:00pm	HS-3	Segade, G	1/21 - 5/26

ESL-152 Academic & Professional Esl IV - (SC) - 4 Units

Advisory: Successful completion of ESL-149 or appropriate score on ESL placement test.

5185	TTH	9:10-11:00am	M-111	Flood, J	1/21 - 5/26
------	-----	--------------	-------	----------	-------------

ESL-163 Grammar I - (SC) - 4 Units

Advisory: Appropriate score on ESL placement test.

3280	MW	12:40-2:30pm	GE-310	Xiezopolski, E	1/21 - 5/26
5180	TTH	6:10-8:00pm	AA-207	Staff, C	1/21 - 5/26

ESL-166 Grammar II - (SC) - 4 Units

Advisory: Successful completion of ESL-163 or appropriate score on ESL placement test.

6545	MW	12:40-2:30pm	GE-113	Kalkstein, H	1/21 - 5/26
5182	TTH	6:10-8:00pm	GE-311	Khan Winter, L	1/21 - 5/26

ESL-169 Grammar III - (SC) - 4 Units

Advisory: Successful completion of ESL-166 or appropriate score on ESL placement test.

5186	MW	12:40-2:30pm	GE-214	Borhan, A	1/21 - 5/26
5184	TTH	6:10-8:00pm	GE-312	Staff, C	1/21 - 5/26

ESL-172 Grammar IV - (SC) - 4 Units

Advisory: Successful completion of ESL-169 or appropriate score on ESL placement test.

5179	MW	12:40-2:30pm	B-8	Segade, G	1/21 - 5/26
5190	TTH	6:10-8:00pm	AA-211	Staff, C	1/21 - 5/26

ESL-175 Editing and Grammar for Writers - (SC) - 2 Units

Advisory: Successful completion of ESL-172 or appropriate score on ESL placement test.

7456	TH	3:10-5:00pm	GE-104	Segade, G	1/21 - 5/26
------	----	-------------	--------	-----------	-------------

ESL-183 Writing I - (SC) - 5 Units

Advisory: Appropriate score on ESL placement test.

6749	MW	9:10-11:30am	AA-205	Borhan, A	1/21 - 5/26
------	----	--------------	--------	-----------	-------------

ESL-186 Writing II - (SC) - 5 Units

Advisory: Successful completion of ESL-183 or appropriate score on ESL placement test.

6550	MW	9:10-11:30am	M-111	McNabb, J	1/21 - 5/26
------	----	--------------	-------	-----------	-------------

ESL-189 Writing III - (SC) - 5 Units

Advisory: Successful completion of ESL-186 or appropriate score on ESL placement test.

6552	MW	9:10-11:30am	NEED	Marvin, S	1/21 - 5/26
------	----	--------------	------	-----------	-------------

sec	days	hrs	rm	instr	dates
-----	------	-----	----	-------	-------

ESL-192 Introduction to Essay Writing for ESL Students - (SC) - 5 Units

Advisory: Successful completion of ESL-189 or appropriate score on ESL placement test.

6554	MW	9:10-11:30am	NEED	Ruby, S	1/21 - 5/26
------	----	--------------	------	---------	-------------

ESL-195 Reading and Composition for Advanced Esl Students - (SC) - 5 Units

Prerequisite: ESL-192 or appropriate score on ESL placement test.

2208	MW	9:10-11:30am	NEED	Jordan, B	1/21 - 5/26
------	----	--------------	------	-----------	-------------

Geography

GEOG-120 Physical Geography - (SC) - 3 Units

2832	M	6:40-9:30pm	GE-312	Staff, C	1/21 - 5/26
------	---	-------------	--------	----------	-------------

Weekend

2827	S	8:10-12:30pm	GE-314	Williams, T	1/28 - 5/6
------	---	--------------	--------	-------------	------------

Section 2827 meets on Saturdays 1/28, 2/4, 2/11, 2/25, 3/4, 3/11, 3/18, 4/1, 4/15, 4/22, 4/29, and 5/6, 8:10-12:30pm in GE-314.

GEOG-120L Physical Geography Laboratory - (LR) - 1 Unit

Corequisite: Concurrent enrollment in or prior completion of GEOG-120 with grade of 'C' or better.

Weekend

2834	S	12:30-2:00pm 2:10-5:00pm	GE-314	Williams, T	1/28 - 5/6
------	---	-----------------------------	--------	-------------	------------

Section 2834 meets on Saturdays 1/28, 2/4, 2/11, 2/25, 3/4, 3/11, 3/18, 4/1, 4/15, 4/22, 4/29, and 5/6, 12:30pm-5:00pm in GE-314.

GEOG-130 Cultural Geography - (SC) - 3 Units

2344	TTH	2:10-3:30pm	GE-314	Schillo, N	1/21 - 5/26
------	-----	-------------	--------	------------	-------------

Geology

GEOG-120 Physical Geology - (LR) - 3 Units

3464	MW	8:10-9:30am	GE-314	Santistevan, A	1/21 - 5/26
------	----	-------------	--------	----------------	-------------

GEOG-120L Physical Geology Laboratory - (LR) - 1 Unit

Prerequisite: GEOG-120 may be taken concurrently.

3468	M	9:40-12:30pm	GE-314	Santistevan, A	1/21 - 5/26
------	---	--------------	--------	----------------	-------------

Health and Human Services

HHS-099 Occupational Work Experience - (LR) - 1-4 Units

3160				Johnson, M	1/21 - 5/26
------	--	--	--	------------	-------------

Section is a 1-4 units variable course. Students interested in enrolling in this course must be employed or volunteering in a related field to major, complete the required forms and attend one class meeting during the semester. Students must go to their Canvas class site to schedule the class meeting. Class meeting dates & times: Once enrolled, meeting dates, times, and forms are made available to students on Canvas. For more information email Mary Johnson at maJohnson@contracosta.edu.

HHS-121 Spirit I-Intensive Rehabilitation And Recovery Training for Mental Health Providers - (LR) - 3 Units

Short Term/Late Start

5624	MW	12:40-4:00pm	B-7	Mickles, A	1/23 - 3/15
------	----	--------------	-----	------------	-------------

sec	days	hrs	rm	instr	dates
HHS-122 Spirit II-Intensive Rehabilitation And Recovery Training for Mental Health Providers - (LR) - 3 Units					
Prerequisite: HHS-121 or equivalent					
Short Term/Late Start					
5623	MW	1:10-4:00pm	B-7	Mickles, A	3/20 - 5/24
HHS-220 Group Processes for Helping Professions - (SC) - 3 Units					
2182	M	4:10-7:00pm	GE-104	Mickles, A	1/21 - 5/26
HHS-222 Multicultural Issues in Human Services - (SC) - 3 Units					
8627	T	5:10-8:00pm	GE-113	Mickles, A	1/21 - 5/26
HHS-224 Substance Abuse Treatment and Prevention - (SC) - 3 Units					
4469	TH	4:10-7:00pm	GE-110	Staff, C	1/21 - 5/26
HHS-226 Introduction to Counseling Skills - (SC) - 3 Units					
3071	W	4:10-7:00pm	GE-110	Hargan, K	1/21 - 5/26
HHS-227 Introduction to Dual Diagnosis - (SC) - 3 Units					
3683	T	2:10-5:00pm	GE-311	Mickles, A	1/21 - 5/26
HHS-229 Psychosocial Rehabilitation and Recovery - (SC) - 3 Units					
5621	TH	1:10-4:00pm	GE-110	Johnson, M	1/21 - 5/26
HHS-298 Independent Study - (SC) - .2-4 Units					
Prerequisite: Educational contract of study signed by an instructor, department chair and college dean. Topics must extend beyond regular course offerings.					
4496				Greer, S	1/21 - 5/26

Health Education

HED-115 Applied Nutrition - (LR) - 3 Units					
Online and Hybrid Sections					
2848			ONLINE	Valdehueza, T	1/21 - 5/26
Section 2848 is offered fully online. You will receive an email prior to the class. Please email tvaldehueza@contracosta.edu for more information.					
HED-120 Education for Healthful Living - (LR) - 3 Units					
6501	MW	8:10-9:30am	GA-50	Ferguson, N	1/21 - 5/26
6506	TTH	9:40-11:00am	GA-50	Grizzell, J	1/21 - 5/26
6504	MW	12:40-2:00pm	GA-50	Johnson, M	1/21 - 5/26
6567	MW	2:10-3:30pm	GA-50	Ferguson, N	1/21 - 5/26
6502	M	6:10-9:00pm	GE-110	Jones, D	1/21 - 5/26
Online and Hybrid Sections					
6566			ONLINE	Johnson, M	1/21 - 5/26
Section 6566 is offered in an online format. Course information will be sent to your CCC insite email address prior to the class start date. For more information, contact Miguel Johnson at mjohanson@contracosta.edu.					
3175			ONLINE	Ferguson, N	2/27 - 5/26
Section 3175 is offered in a fully online format. Course information will be sent to your CCC insite email address prior to the class start date. For more information, contact Nikki Ferguson at nferguson@contracosta.edu.					
6216			ONLINE	Johnson, M	3/6 - 5/26
Section 6216 is offered in an online format. Course information will be sent to your CCC insite email address prior to the class start date. For more information contact Miguel Johnson at mjohanson@contracosta.edu.					

HED-133 Safety and First Aid - (LR) - 3 Units					
Online and Hybrid Sections					
3494			HYBRID	Ulversoy, J	3/6 - 5/15
	M	6:40-9:30pm	GA-50		
Section 3494 is offered online-hybrid format with a mandatory orientation meeting: Monday, March 6, 6:40pm-9:30pm in GA-50. Additional in-class Monday meetings on March 27, April 10 and May 15 to be held in GA-50 and GA-40. For more information contact Jim Ulversoy at julversoy@contracosta.edu.					

History

HIST-110 History of African Civilization - (SC) - 3 Units					
0012	TTH	12:40-2:00pm	GE-313	Ampim, M	1/21 - 5/26
This class is a part of the AFRAM studies program.					
HIST-120 History of the U.S. (Colonial - 1865) - (SC) - 3 Units					
1099	MW	9:40-11:00am	GE-313	Ampim, M	1/21 - 5/26
6483	TTH	9:40-11:00am	GE-313	Ampim, M	1/21 - 5/26
1642	MW	11:10-12:30pm	GE-313	Ampim, M	1/21 - 5/26
6482	MW	12:40-2:00pm	GE-313	Aaron, A	1/21 - 5/26
6484	TH	6:10-9:00pm	GE-313	Tirado, P	1/21 - 5/26
Online and Hybrid Sections					
2586			HYBRID	Tirado, P	1/21 - 5/26
Section 2586 is an online-hybrid class and has mandatory orientation on Monday, January 23 and Monday, March 20, 6:10-9:00pm in GE-313. For more information, contact ptirado@contracosta.edu.					
HIST-121 History of U.S. (1865 - Present) - (SC) - 3 Units					
6488	MW	8:10-9:30am	GE-313	Ampim, M	1/21 - 5/26
2101	TTH	2:10-3:30pm	GE-313	Tirado, P	1/21 - 5/26
8688	W	6:40-9:30pm	GE-313	Staff, C	1/21 - 5/26
HIST-122 History of African Americans in the U.S. - (SC) - 3 Units					
2274	MW	4:10-5:30pm	GE-312	Hodge, C	1/21 - 5/26
This class is a part of the AFRAM studies program.					
HIST-123 History of African Americans in the U.S. - (SC) - 3 Units					
7603	TTH	9:40-11:00am	GE-312	Hodge, C	1/21 - 5/26
This class is a part of the AFRAM studies program.					
6490	MW	11:10-12:30pm	GE-312	Hodge, C	1/21 - 5/26
This class is a part of the AFRAM studies program.					
HIST-124 History of California - (SC) - 3 Units					
2202	TTH	11:10-12:30pm	GE-313	Ampim, M	1/21 - 5/26
HIST-127 History of Latinos in the United States (1846 - Present) - (SC) - 3 Units					
3046	MW	11:10-12:30pm	GE-310	Palacios, A	1/21 - 5/26
2184	TTH	11:10-12:30pm	GE-311	Palacios, A	1/21 - 5/26
Online and Hybrid Sections					
3041	TH	6:10-9:00pm	HYBRID	Palacios, A	2/2 - 5/26
Section 3041 is offered in an online-hybrid format. Mandatory meetings will be held Thursdays: 2/02, 2/09, 2/23, 3/09, 3/16, 3/30, 4/27, and 5/18 in room GE-310, 6:10-9:00pm. Students may contact their instructor at apalacios@contracosta.edu.					

sec	days	hrs	rm	instr	dates
HIST-141	History of Western Civilization Since the Renaissance (SC) - 3 Units				
Online and Hybrid Sections					
3282			HYBRID	Story, M	3/25 - 5/13
	S	9:10-12:30pm	GE-313		
Section 3282 is an online-hybrid class and has mandatory meetings Saturdays: 3/25, 4/1, 4/15, 4/22, 4/29, and 5/6. The final exam is on 5/13, 9:10-12:30pm in GE-313. For more information, contact mstory@contracosta.edu.					

Humanities

HUMAN-113	African American Humanities - (SC) - 3 Units				
6496	MW	9:40-11:00am	GE-312	Aaron, A	1/21 - 5/26
This class is a part of the AFRAM Studies program.					
6495	TTH	12:40-2:00pm	GE-311	Martinez, D	1/21 - 5/26
This class is a part of the AFRAM Studies program					
HUMAN-120	Introduction to Humanities: Imagination, Invention and Creativity (SC) - 3 Units				
6475	MW	9:40-11:00am	B-2	Houston, D	1/21 - 5/26
6477	F	9:40-12:30pm	B-2	Gill, K	1/21 - 5/26
3209	TTH	12:40-2:00pm	B-12	Gill, K	1/21 - 5/26
8470	W	6:10-9:00pm	AA-133	Kabir, A	1/21 - 5/26
0279	F	6:10-9:00pm	B-2	Sharoki, S	1/21 - 5/26
Short Term/Late Start					
6478	TTH	2:10-5:00pm	M-104	Gill, K	3/21 - 5/25
Note: Section 6478 is a late-start class, beginning on Tuesday 3/21/17.					
HUMAN-180	Understanding Love - (SC) - 3 Units				
0280	TTH	9:40-11:00am	HS-1	Wulferdingen, J	1/21 - 5/26

Industrial Technology

INTEC-111 Warehouse Management Operations - (SC) - 2 Units					
Short Term/Late Start					
2354	MWF	9:00-12:00pm	OC	Staff, C	3/15 - 5/15
Section 2354 is part of the Forklift, Logistics, Operations, and Warehouse (FLOW) learning community and requires participation in an orientation to enroll. Contact Evan Decker at (510) 215-3977 or edecker@ontracosta.edu for more information.					
<hr/>					
INTEC-112 Forklift Operation - (SC) - 1 Unit					
Short Term/Late Start					
1673	THF	1:00-3:15pm	OC	Taylor, J	3/16 - 5/12
Section 1673 is part of the Forklift, Logistics, Operations, and Warehouse (FLOW) learning community and requires participation in an orientation to enroll. Contact Evan Decker at (510) 215-3977 or edecker@ontracosta.edu for more information.					

Interdisciplinary Studies

INDIS-095	Science, Technology, Engineering, and Mathematics Mentoring (P/NP) - 1-3 Units				
2404	F	2:10-5:00pm	PS-113	Wong, M	1/21 - 5/26
Students may repeat course until a maximum of 3.0 units has been reached. This section is open-entry/open-exit.					
2405	F	2:10-5:00pm	PS-106	Alexander, L	1/21 - 5/26
Students may repeat course until a maximum of 3.0 units has been reached. This section is open-entry/open-exit.					

sec	days	hrs	rm	instr	dates
Japanese					

JAPAN-121 Second-Semester Japanese - (SC) - 5 Units

Advisory: JAPAN-120 or 120B

3366	MW	2:10-4:30pm	GE-212	Uchima-Decena, A	1/21 - 5/26
------	----	-------------	--------	------------------	-------------

Journalism

JRNAL-110A News Practice Laboratory: Beginning I - (SC) - 1-2 Units

Corequisite: JRNAL-122

4065			AA-215	DeBolt, P	1/21 - 5/26
Section 4065 is an open-entry/open-exit course.					

JRNAL-110B News Practice Laboratory: Beginning II - (SC) - 1-2 Units

Corequisite: JRNAL-123

4066			AA-215	DeBolt, P	1/21 - 5/26
Section 4066 is an open-entry/open-exit course.					

JRNAL-110C News Practice Laboratory: Intermediate I - (SC) - 1-2 Units

Corequisite: JRNAL-222

4067			AA-215	DeBolt, P	1/21 - 5/26
Section 4067 is an open-entry/open-exit course.					

JRNAL-110D News Practice Laboratory:intermediate II - (SC) - 1-2 Units

Corequisite: JRNAL-223

4068			AA-215	DeBolt, P	1/21 - 5/26
Section 4068 is an open-entry/open-exit course.					

JRNAL-122 News Production: Beginning I - (SC) - 3 Units

Corequisite: JRNAL-110A

4061	MW	9:40-11:00am	AA-215	DeBolt, P	1/21 - 5/26
------	----	--------------	--------	-----------	-------------

JRNAL-123 News Production: Beginning II - (SC) - 3 Units

Prerequisite: JRNAL-122 Corequisite: JRNAL-110

4062	MW	9:40-11:00am	AA-215	DeBolt, P	1/21 - 5/26
------	----	--------------	--------	-----------	-------------

JRNAL-130 Mass Communication - (SC) - 3 Units

6471	F	9:40-12:30pm	AA-215	DeBolt, P	1/21 - 5/26
------	---	--------------	--------	-----------	-------------

JRNAL-161 Newspaper Design and Layout - (SC) - 3 Units

6474	MW	11:10-12:30pm	AA-215	DeBolt, P	1/21 - 5/26
------	----	---------------	--------	-----------	-------------

JRNAL-222 News Production: Intermediate I - (SC) - 3 Units

Prerequisite: JRNAL-123 Corequisite: JRNAL-110C

4063	MW	9:40-11:00am	AA-215	DeBolt, P	1/21 - 5/26
------	----	--------------	--------	-----------	-------------

JRNAL-223 News Production: Intermediate II - (SC) - 3 Units

Prerequisite: JRNAL-222 Corequisite: JRNAL-110D

4064	MW	9:40-11:00am	AA-215	DeBolt, P	1/21 - 5/26
------	----	--------------	--------	-----------	-------------

sec	days	hrs	rm	instr	dates
Kinesiology					

KINES-194 Principles and Practices of Officiating - (LR) - 3 Units

Online and Hybrid Sections

4194			HYBRID	Valdehueza, T	3/6 - 5/22
	M	6:10-9:00pm	PINOLEHS		
Section 4194 is a hybrid class with mandatory meetings on Mondays 3/6, 3/13, 3/27, 4/17, 5/8, and 5/22 off campus at Pinole Valley High School, Room 903. For information about the course, contact Tiffany Valdehueza at tvaldehueza@contracosta.edu.					

KINES-198 Care and Prevention of Athletic Injuries - (SC) - 3 Units

Online and Hybrid Sections

2247			HYBRID	Goehring, B	3/1 - 5/22
	F	3:10-6:00pm	GA-50		
Section 2247 is offered as a online-hybrid course. Information will be sent to your CCC insite email address prior to the class start date. There will be mandatory class meetings on Friday, March 31, 3:10-6:00pm in GA-50, Friday, April 28 from 3:10-6:00pm in GA-50 and Friday, May 12, 3:10-6:00pm in GA-50. For more information about the course, contact Beth Goehring at bgoehring@contracosta.edu.					

KINES-201 Kinesiology and Applied Anatomy - (SC) - 3 Units

Online and Hybrid Sections

2474			ONLINE	Goehring, B	2/13 - 5/22
Section 2474 is offered in a fully online format. Course information will be sent to your CCC insite email address prior to the class start date.					

KINES-205 Psychology of Athletic Performance - (LR) - 3 Units

Online and Hybrid Sections

4205			ONLINE	Johnson, M	3/6 - 5/22
Section 4205 is offered in a fully online format. Course information will be sent to your CCC insite email address prior to the class start date. For more information contact Miguel Johnson at mjohanson@contracosta.edu.					

KINES-225 Fundamentals of Coaching - (SC) - 3 Units

Online and Hybrid Sections

3225			ONLINE	Ferguson, N	2/6 - 5/22
Section 4205 is offered in a fully online format. Course information will be sent to your CCC insite email address prior to the class start date. For more information contact Nikki Ferguson at nferguson@contracosta.edu.					

La Raza Studies

HIST-127 History of Latinos in the United States (1846 - Present) - (SC) - 3 Units

3046	MW	11:10-12:30pm	GE-310	Palacios, A	1/21 - 5/26
2184	TTH	11:10-12:30pm	GE-311	Palacios, A	1/21 - 5/26

Online and Hybrid Sections

3041			HYBRID	Palacios, A	2/2 - 5/26
	TH	6:10-9:00pm	GE-310		
Section 3041 is offered in an online-hybrid format. Mandatory meetings will be held on Thursdays: 02/02, 02/09, 2/23, 03/09, 03/16, 03/30, 04/27, and 5/18 in room GE-310, 6:10-9:00pm. Students may contact their instructor at apalacios@contracosta.edu.					

sec	days	hrs	rm	instr	dates
-----	------	-----	----	-------	-------

LARAZ-110 Introduction to La Raza Studies - (LR) - 3 Units

3526	TTH	12:40-2:00pm	B-2	Mojica-Villegas, E	1/21 - 5/26
------	-----	--------------	-----	--------------------	-------------

LARAZ-113 Introduction to Analysis of American Political Institutions - (SC) - 3 Units

6827	MW	9:40-11:00am	GE-310	Palacios, A	1/21 - 5/26
------	----	--------------	--------	-------------	-------------

Online and Hybrid Sections

6930			HYBRID	Palacios, A	2/3 - 5/26
	F	9:10-12:30pm	GE-310		
Section 6930 is offered in an online-hybrid format. Mandatory meetings will be held Fridays: 02/03, 2/24, 03/17, 04/28, and 5/19 in room GE-310, 9:10-12:30pm. You will receive an email prior to the class. Students may contact their instructor at apalacios@contracosta.edu.					

LARAZ-127 History of Latinos in the United States (1846 - Present) - (SC) - 3 Units

3043	MW	11:10-12:30pm	GE-310	Palacios, A	1/21 - 5/26
2266	TTH	11:10-12:30pm	GE-311	Palacios, A	1/21 - 5/26

Online and Hybrid Sections

3042			HYBRID	Palacios, A	2/2 - 5/26
	TH	6:10-9:00pm	GE-310		
Section 3042 is offered in an online-hybrid format. Mandatory meetings will be held on Thursdays: 02/02, 02/09, 2/23, 03/09, 03/16, 03/30, 04/27, 5/18 in room GE-310 from 6:10-9:00pm. Students may contact their instructor at apalacios@contracosta.edu.					

LARAZ-130 Contemporary Chicano/Latino Literature - (SC) - 3 Units

2276	TTH	9:40-11:00am	GE-310	Villafane, A	1/21 - 5/26
------	-----	--------------	--------	--------------	-------------

LARAZ-141 Introduction to Psychology of La Raza - (SC) - 3 Units

2330	W	6:10-9:00pm	GE-310	Gonzalez, L	1/21 - 5/26
------	---	-------------	--------	-------------	-------------

LARAZ-165 Chicana/O-Latina/O-Theatre - (LR) - 3 Units

2198	MW	11:10-12:30pm	GE-311	Chavarria, C	1/21 - 5/26
------	----	---------------	--------	--------------	-------------

sec	days	hrs	rm	instr	dates
Library Studies					

LIBST-110A Library and Information Research Skills - (SC) - 1 Unit

Online and Hybrid Sections

2229			ONLINE	Williams, A	1/21 - 5/26
Section 2229 is offered online for 1 unit. Students will receive an email at their CCC Insite email address with choice of orientation dates and must sign up online for class mandatory orientation. This course fulfills the information competency graduation requirement. Students may contact their instructor at awilliams@contracosta.edu .					
3455	S	10:10-1:00pm	HYBRID	Vander Heide, A	2/4 - 4/1
Section 3455 is offered in an online-hybrid format with mandatory meeting on: Saturdays, February 4 and February 11, 10:10-1pm in the L-107. This course fulfills the information competency graduation requirement. You will receive an email prior to the class. Students may contact their instructor at avanderheide@contracosta.edu .					
3452	S	10:10-1:00pm	HYBRID	Campbell, S	2/25 - 4/29
Section 3452 is offered in an online-hybrid format with mandatory meetings on: Saturdays, 2/25 & 3/4, 6:10-9:00pm, L-107. This course fulfills the information competency graduation requirement.					
3453	T	6:10-9:00pm	HYBRID	Meyer, A	2/28 - 5/2
Section 3453 is offered in an online-hybrid format with mandatory meetings on: Tuesdays, 2/28 and 3/7, 6:10-9pm in the L-107. This course fulfills the information competency graduation requirement. You will receive an email prior to the class. Students may contact their instructor at ameyer@contracosta.edu .					
3454	W	6:10-9:00pm	HYBRID	Williams, A	3/8 - 5/10
Section 3454 is offered in an online-hybrid format with mandatory meetings Wednesdays, 3/8 and 3/15, 6:10-9pm in L-107. The course fulfills the information competency graduation requirement. You will receive an email prior to the class. Students may contact their instructor at awilliams@contracosta.edu .					
4458	TH	6:10-9:00pm	HYBRID	Becvar, K	3/16 - 5/18
Section 4458 is offered in an online-hybrid format with mandatory meetings Thursday, 3/16 and 3/23, 6:10-9:00pm in the Library, Room 107. This course fulfills the Information Competency Graduation Requirement. You will receive an email prior to the class. Students may contact their instructor at kbecvar@contracosta.edu .					

Mathematics

MATH-080 Strategies in Math - (P/NP) - 3 Units

Advisory: Designed for students with learning disabilities.

6404	TTH	12:40-2:00pm	CTC-112	Scanlin, A	1/21 - 5/26
------	-----	--------------	---------	------------	-------------

MATH-101 Basic Skills of Arithmetic - (SC) - 3 Units

1539	TTH	11:10-12:30pm	AA-117	Watabayashi, D	1/21 - 5/26
------	-----	---------------	--------	----------------	-------------

MATH-115 Pre-Algebra - (SC) - 3 Units

6416	TTH	9:40-11:00am	B-8	Wu, C	1/21 - 5/26
6670	MW	11:10-12:30pm	CTC-114	Zin, R	1/21 - 5/26
3061	TTH	11:10-12:30pm	CTC-114	Wu, C	1/21 - 5/26
3062	MW	4:10-5:30pm	AA-143	Luu, T	1/21 - 5/26

sec	days	hrs	rm	instr	dates
-----	------	-----	----	-------	-------

MATH-118 Elementary Algebra - (LR) - 5 Units

6419	MW	8:10-9:00am	AA-211	Sharufa, S	1/21 - 5/26
	TTH	8:10-9:30am			
6420	MW	10:10-11:00am	AA-145	Scott, G	1/21 - 5/26
	TTH	9:40-11:00am			
6421	MW	11:10-12:00pm	AA-145	Staff, C	1/21 - 5/26
	TTH	11:10-12:30pm			
2342	MW	12:10-2:30pm	AA-135	Hassanabadi, A	1/21 - 5/26
6424	MW	1:10-2:00pm	AA-131	Zin, R	1/21 - 5/26
	TTH	12:40-2:00pm			
1907	MW	2:40-5:00pm	AA-145	Hsu, J	1/21 - 5/26
3253	TTH	2:40-5:00pm	AA-207	Gopinath, L	1/21 - 5/26
4150	MW	7:10-9:30pm	AA-131	Montgomery, C	1/21 - 5/26
6426	TTH	7:10-9:30pm	AA-143	Nyantika, T	1/21 - 5/26

Online and Hybrid Sections

3252	M	5:10-7:00pm	HYBRID	Bersano, E	1/21 - 5/26
Section 3252 is offered in an online-hybrid format with mandatory meetings Mondays: orientation 1/23; midterm exam 3/13; and final exam 5/22, 5-7pm in CTC-131. Students must bring picture ID. You will receive an email prior to the class. Students may contact their instructor at ebersano@contracosta.edu .					
1906	M	3:10-5:00pm	HYBRID	Seereiter, L	1/21 - 5/26
			PS-107		
Section 1906 is offered in an online-hybrid format with mandatory meetings Mondays: orientation, 1/23, Midterm exams, 2/27 and 4/10, Final exam, 5/22 in PS-107, 3:10-5:00pm. For more information, please contact the instructor at lseereiter@contracosta.edu .					

MATH-120 Intermediate Algebra - (LR) - 5 Units

Prerequisite: MATH-118

6428	MW	8:10-9:00am	AA-131	Bersano, E	1/21 - 5/26
	TTH	8:10-9:30am			
6429	MW	10:10-11:00am	AA-207	Sharufa, S	1/21 - 5/26
	TTH	9:40-11:00am			
6430	MW	11:10-12:00pm	AA-131	Scott, G	1/21 - 5/26
	TTH	11:10-12:30pm			
3573	MTWTHF	12:10-1:00pm	AA-103	Sran, S	1/21 - 5/26
6431	MW	1:10-2:00pm	AA-145	Sharufa, S	1/21 - 5/26
	TTH	12:40-2:00pm			
3572	MW	2:40-5:00pm	AA-133	Voiculescu, I	1/21 - 5/26
6432	TTH	2:40-5:00pm	AA-131	Hardak-Inberg, M	1/21 - 5/26
6417	TTH	4:10-6:30pm	PS-106	Stewart, C	1/21 - 5/26
6433	MW	7:10-9:30pm	AA-143	Luu, T	1/21 - 5/26
6434	TTH	7:10-9:30pm	AA-131	O'Rourke, D	1/21 - 5/26

Online and Hybrid Sections

7777	T	5:10-7:00pm	HYBRID	Bersano, E	1/21 - 5/26
			PS-107		
Section 7777 is offered in an online-hybrid format with mandatory meetings Tuesdays: orientation 1/24; midterm exam 3/14; and final exam 5/23, 5-7pm in PS-107. Students must bring picture ID. You will receive an email prior to the class. Students may contact their instructor at ebersano@contracosta.edu .					
1167	T	3:10-5:00pm	HYBRID	Seereiter, L	1/21 - 5/26
			PS-107		
Section 1167 is offered in an online-hybrid format with mandatory meetings Tuesdays: orientation 1/24; midterm exam 2/28; and final exam 5/23, 3:10-5pm in PS-107. Students may contact their instructor at lseereiter@contracosta.edu .					

sec	days	hrs	rm	instr	dates
MATH-121 Trigonometry - (LR) - 3 Units					
Prerequisite: MATH-120 Advisory: MATH-119					
2211	MWF	8:10-9:00am	AA-145	Watabayashi, D	1/21 - 5/26
MATH-125 Algebra for Statistics - (SC) - 6 Units					
0417	MTWTH	8:10-10:00am	AA-103	VanHattum, S	1/21 - 5/26
1051	MTWTH	10:10-12:00pm	AA-103	Lee, H	1/21 - 5/26
1052	MTWTH	1:10-3:00pm	AA-103	Nguyen, T	1/21 - 5/26
MATH-135 College Algebra - (LR) - 3 Units					
Prerequisite: MATH-120					
2190	MWF	11:10-12:00pm	PS-113	Watabayashi, D	1/21 - 5/26
MATH-164 Introduction to Probability and Statistics - (LR) - 4 Units					
Prerequisite: MATH-120					
Note: These courses will utilize online homework. Students are advised that online homework will be critical to successful completion of this course. Online access and textbook requirements will be discussed at the first class meeting.					
6435	MTWTH	8:10-9:00am	AA-137	Azgui, N	1/21 - 5/26
For more information contact the instructor at nazgui@contracosta.edu.					
6445	MTWTH	9:10-10:00am	AA-137	Nguyen, T	1/21 - 5/26
For more information contact the instructor at tnguyen@contracosta.edu.					
3271	MTWTH	10:10-11:00am	AA-131	VanHattum, S	1/21 - 5/26
For more information contact the instructor at svanhattum@contracosta.edu.					
6439	MTWTH	11:10-12:00pm	AA-137	Mead, T	1/21 - 5/26
For more information contact the instructor at tmead@contracosta.edu.					
6437	MW	12:10-2:00pm	AA-137	Hsu, J	1/21 - 5/26
0316	TTH	12:40-2:30pm	AA-137	Fish, T	1/21 - 5/26
For more information contact the instructor at tfish@contracosta.edu.					
3263	MW	2:10-4:00pm	AA-143	Stewart, C	1/21 - 5/26
6507	TTH	5:10-7:00pm	AA-137	Fish, T	1/21 - 5/26
For more information contact the instructor at tfish@contracosta.edu.					
1905	TTH	7:10-9:00pm	AA-137	Lee, M	1/21 - 5/26
For more information contact the instructor at mlee@contracosta.edu.					
Online and Hybrid Sections					
6436	W	HYBRID	Bersano, E	CTC-131	1/21 - 5/26
Section 6436 is offered in an online-hybrid format with mandatory meetings Wednesdays: orientation 1/25; midterm exam 3/15; and final exam 5/24, 5:10-7pm in CTC-131. Students must bring picture ID.					
MATH-170 Finite Mathematics - (LR) - 5 Units					
Prerequisite: MATH-120					
6441	MW	10:10-11:00am	AA-133	Mead, T	1/21 - 5/26
	TTH	9:40-11:00am			
MATH-171 Elementary Functions and Coordinate Geometry - (LR) - 5 Units					
Prerequisite: MATH-120 or two years of high school algebra.					
6508	MW	8:10-9:00am	GE-104	Hassanabadi, A	1/21 - 5/26
	TTH	8:10-9:30am			
6443	MW	10:10-11:00am	AA-211	Jones, L	1/21 - 5/26
	TTH	9:40-11:00am			
6444	MW	11:10-12:00pm	AA-207	Nguyen, T	1/21 - 5/26
	TTH	11:10-12:30pm			
Section 6444 is a course that will utilize online homework. Students are advised that online homework will be critical to successful completion of this course. Online access and textbook requirements will be discussed at the first class meeting. For more information contact the instructor at tnguyen@contracosta.edu.					
6442	MW	1:10-2:00pm	AA-207	Staff, C	1/21 - 5/26
	TTH	12:40-2:00pm			
2183	MW	7:10-9:30pm	AA-137	Hardak-Inberg, M	1/21 - 5/26

sec	days	hrs	rm	instr	dates
MATH-180 Applied Calculus - (LR) - 4 Units					
Prerequisite: MATH-120					
1796	MW	3:10-5:00pm	AA-142	Jones, L	1/21 - 5/26
MATH-185 Discrete Mathematics - (LR) - 3 Units					
Prerequisite: MATH-171 or both MATH-121 and MATH-135.					
1795	MW	2:10-3:30pm	AA-131	Stanton, C	1/21 - 5/26
MATH-190 Analytic Geometry and Calculus - (LR) - 5 Units					
Prerequisite: MATH-171 or both MATH-121 and MATH-135.					
6448	MW	8:10-9:00am	AA-133	Staff, C	1/21 - 5/26
	TTH	8:10-9:30am			
6449	MW	1:10-2:00pm	AA-211	VanHattum, S	1/21 - 5/26
	TTH	12:40-2:00pm			
1053	TTH	2:40-5:00pm	AA-137	Lee, M	1/21 - 5/26
2179	MW	7:10-9:30pm	AA-211	Nagel, C	1/21 - 5/26
MATH-191 Analytic Geometry and Calculus - (LR) - 4 Units					
Prerequisite: MATH-190					
6451	MTWTH	11:10-12:00pm	AA-211	Stanton, C	1/21 - 5/26
3188	MTWTH	1:10-2:00pm	AA-133	Stanton, C	1/21 - 5/26
6453	MW	4:10-6:00pm	AA-211	Nagel, C	1/21 - 5/26
MATH-200 Introduction to Linear Algebra - (LR) - 4 Units					
Prerequisite: MATH-191 may be taken concurrently.					
6454	MTWTH	10:10-11:00am	AA-137	Stanton, C	1/21 - 5/26
MATH-290 Analytic Geometry and Calculus III - (LR) - 5 Units					
Prerequisite: MATH-191					
6455	MW	1:10-2:00pm	AA-143	Mead, T	1/21 - 5/26
	TTH	12:40-2:00pm			
MATH-292 Introduction to Differential Equations - (LR) - 4 Units					
Prerequisite: MATH-191					
6456	MTWTH	8:10-9:00am	AA-207	Stanton, C	1/21 - 5/26
MATH-875N Supervised Mathematics Tutoring - (P/NP) - 0 Unit					
3148	MTWTHF	8:30-9:30am	AA-113	Mead, T	1/9 - 1/13
Section (3148) is for Math Jam participants. If you are interested in joining Math Jam, please contact the HSI STEM Office at (510) 215-4815 or mathjam@contracosta.edu.					
3403			AA-210	Mead, T	1/21 - 5/26
Section 3403 is an open-entry/open-exit course and requires 1-9 hours by arrangement each week.					

Media

MEDIA-152 Introduction to Digital Film Production - (SC) - 3 Units					
6127	TH	9:40-12:30pm	A-1	Siler, M	1/21 - 5/26
MEDIA-153 Intermediate to Digital Film Production - (SC) - 3 Units					
Prerequisite: MEDIA-152					
6128	TH	9:40-12:30pm	A-1	Siler, M	1/21 - 5/26
MEDIA-161 Digital Film Editing - (SC) - 3 Units					
6131	T	9:40-12:30pm	A-1	Seidler, E	1/21 - 5/26

sec	days	hrs	rm	instr	dates
MEDIA-170 Introduction to 3D Graphics & Animation - (SC) - 3 Units					
Prerequisite: Media-165					
1720	MW	10:10-12:30pm	A-1	Staff, C	1/21 - 5/26
Medical Assisting and Office Technician					
MEDIC-150 Medical Terminology - (LR) - 3 Units					
2228	F	9:40-12:30pm	AA-145	Reno, S	1/21 - 5/26
MEDIC-151 Medical Terminology II - (LR) - 3 Units					
Prerequisite: MEDIC-150					
2560	W	9:40-12:30pm	GE-314	Le, J	1/21 - 5/26
6391	F	9:40-12:30pm	AA-143	Shieh-Cook, J	1/21 - 5/26
MEDIC-221 Practices, Procedures, and Specialties In Clinical Medical Assisting (LR) - 4 Units					
Prerequisite: MEDIC-150, 225 and BOT-200					
2148	TTH	11:10-12:30pm	HS-1	Gonzalez, M	1/21 - 5/26
	T	1:00-3:00pm			
	TH	1:00-2:00pm			
MEDIC-224 Communication Skills Healthcare Provider - (LR) - 3 Units					
Prerequisite: MEDIC-150					
2164	M	9:40-12:30pm	ELC-103	Shieh-Cook, J	1/21 - 5/26
MEDIC-227 Clinical Experience II - (LR) - 3 Units					
Prerequisite: Medic-226					
Short Term/Late Start					
2162	F	2:40-4:50pm	HS-3	Dudley, M	1/27 - 4/2
	SSU	8:40-4:30pm	OC		
The lecture portion of section 2162 will meet on: 1/27, 2/03, 3/3, and 3/31, 2:40-4:50pm in HS-3. Section 2162 requires an additional 16 clinical lab hours each week.					
MEDIC-231 Introduction to Health Care Careers - (LR) - 3 Units					
4456	M	8:20-9:12am	DEANZHS	Riordan, F	1/21 - 5/26
	TTH	8:20-9:50am			
Dual enrollment course offered at DeAnza High School.					
4460	MTF	8:20-9:20am	RICHMHS	Staff, C	1/21 - 5/26
	WTH	8:15-9:55am			
Dual enrollment course offered at Richmond High School.					
4457	M	11:15-12:07pm	DEANZHS	Riordan, F	1/21 - 5/26
	W	9:58-11:32am			
	F	10:01-12:35pm			
Dual enrollment course offered at DeAnza High School.					
4459	M	2:46-3:38pm	DEANZHS	Riordan, F	1/21 - 5/26
	TTH	1:58-3:28pm			
This course is dual enrollment course offered at DeAnza High School.					
MEDIC-232 Health Navigator I In Clinical Medical Assisting - (LR) - 2 Units					
Corequisite: MEDIC-150 Advisory: MEDIC-223					
1004	F	12:40-2:30pm	HS-3	Narine, S	1/21 - 5/26

sec	days	hrs	rm	instr	dates
Music					
MUSIC-109 Applied Music: Individual Instruction - (SC) - .5-7.5 Units					
Prerequisite: Music-270, 250, or 258					
4853	-		M-116	Austin, S	1/21 - 5/26
Section 4853 requires instructor consent. Audition on major instrument for faculty. Applied lesson arrangements and approval must be made during preceding semester in order to schedule appropriate faculty. (TBA, T 11-3:00pm). This course is 9 to 378 hours by arrangement(54 hours per 1 unit). For more information contact Dr. Stephanie Austin at (510) 215-4824 or saustin@contracosta.edu.					
MUSIC-114 Pop, Rock and Jazz: Their Cultural Origins - (SC) - 3 Units					
2222	MW	9:40-11:00am	M-116	Day, C	1/21 - 5/26
MUSIC-119 Basic Music - (SC) - 3 Units					
0367	TTH	9:40-11:00am	M-104	Organ, W	1/21 - 5/26
MUSIC-120 Music Theory & Musicianship I - (SC) - 4 Units					
Advisory: Music-150					
5214	TTHF	3:10-4:00pm 4:00-5:00pm	M-112 A-1A	Organ, W	1/21 - 5/26
MUSIC-121 Music Theory and Musicianship II - (SC) - 4 Units					
Prerequisite: MUSIC-120					
5215	TTHF	3:10-4:00pm 4:00-5:00pm	M-112 A-1A	Organ, W	1/21 - 5/26
MUSIC-130 Home Studio Recording - (SC) - 3 Units					
3018	TH	7:10-10:00pm	M-104	Walker, T	1/21 - 5/26
MUSIC-150A Beginning Piano: Fundamentals - (SC) - 2.5 Units					
4001	MW	9:40-11:00am	M-112	Griest, J	1/21 - 5/26
Section 4001 requires an additional hour by arrangement each week.					
3822	T	7:10-10:00pm	M-112	Randolph, A	1/21 - 5/26
Section 3822 requires an additional hour by arrangement each week.					
MUSIC-150B Beginning Piano: Technique - (SC) - 2.5 Units					
3833	T	7:10-10:00pm	M-112	Randolph, A	1/21 - 5/26
Section 3833 requires an additional hour by arrangement each week.					
MUSIC-151A Continuing Piano: Sight Reading - (SC) - 2.5 Units					
Prerequisite: MUSIC-150A or MUSIC-150B.					
2272	TTH	9:40-11:00am	M-112	Griest, J	1/21 - 5/26
Section 2272 requires an additional hour by arrangement each week.					
MUSIC-151B Continuing Piano: Technical Studies - (SC) - 2.5 Units					
Prerequisite: MUSIC-151A					
2273	TTH	9:40-11:00am	M-112	Griest, J	1/21 - 5/26
Section 2273 requires an additional hour by arrangement each week.					
MUSIC-155A Jazz Piano: Basic Grooves - (SC) - 2.5 Units					
3863	T	7:10-10:00pm	M-112	Randolph, A	1/21 - 5/26
Section 3863 requires an additional hour by arrangement each week.					
MUSIC-155B Jazz Piano: Basic Harmony - (SC) - 2.5 Units					
Prerequisite: Music-155A					
3873	T	7:10-10:00pm	M-112	Randolph, A	1/21 - 5/26
Section 3873 requires an additional hour by arrangement each week.					

sec	days	hrs	rm	instr	dates
MUSIC-155C Jazz Piano: Beginning Improvisation - (SC) - 2.5 Units					
Prerequisite: MUSIC-155B					
3903	T	7:10-10:00pm	M-112	Randolph, A	1/21 - 5/26
Section 3903 requires an additional hour by arrangement each week.					
MUSIC-155D Jazz Piano: Beginning Accompaniment - (SC) - 2.5 Units					
Prerequisite: MUSIC-155C					
3022	T	7:10-10:00pm	M-112	Randolph, A	1/21 - 5/26
Section 3022 requires an additional hour by arrangement each week.					
MUSIC-163 Beginning Choir - (SC) - 1-5 Units					
4861	-		M-116	Austin, S	1/21 - 5/26
Section 4861 is 9 to 162 hours depending on the number of units enrolled (18 hours lecture or 54 hours lab per 1 unit) See instructor for exact rehearsal times (MTWTH 8:00-9:00am, MW 12:40-1:30pm, MW 1:00-3:30pm, MT 4:00-6:45pm).					
MUSIC-167 Vocal Chamber Music: CC Singers - (SC) - 1-5 Units					
Prerequisite: MUSIC-163					
4863	-		M-116	Austin, S	1/21 - 5/26
Section 4863 is 9 to 162 hours depending on the number of units enrolled (18 hours lecture or 54 hours lab per 1 unit) See instructor for exact rehearsal times (MTWTH 8:00-9:00am, MW 12:40-1:30pm, MW 1:00-3:30pm, MT 4:00-6:45pm).					
MUSIC-170 Beginning Group Voice - (SC) - 1-3 Units					
2693	MW	11:10-12:30pm	M-116	Austin, S	1/21 - 5/26
Section 2693 is 18-108 hours depending on the number of units enrolled. (18 hours lecture/or 54 hours lab per 1 unit).					
MUSIC-171A Continuing Voice: Diction - (SC) - 1-3 Units					
Prerequisite: MUSIC-170					
2280	MW	11:10-12:30pm	M-116	Austin, S	1/21 - 5/26
Section 2280 is 18 to 108 hours (18 hours lecture or 54 hours lab per 1 unit) per unit.					
MUSIC-171B Continuing Voice: Phonation - (SC) - 1-3 Units					
Prerequisite: MUSIC-171A					
2281	MW	11:10-12:30pm	M-116	Austin, S	1/21 - 5/26
Section 2281 is 18 to 108 hours (18 hours lecture or 54 hours lab per 1 unit) per unit.					
MUSIC-175A Jazz Voice: Interpretation - (SC) - 2.5 Units					
4020	M	7:10-10:00pm	M-116	Letson, R	1/21 - 5/26
Section 4020 requires an additional hour by arrangement each week.					
MUSIC-175B Jazz Voice: Rhythm Concepts - (SC) - 2.5 Units					
Prerequisite: Music-175A					
4021	M	7:10-10:00pm	M-116	Letson, R	1/21 - 5/26
Section 4021 requires an additional hour by arrangement each week.					
MUSIC-175C Jazz Voice: Tonal & Texture Concepts - (SC) - 2.5 Units					
Prerequisite: Music-175B					
4022	M	7:10-10:00pm	M-116	Letson, R	1/21 - 5/26
Section 4022 requires an additional hour by arrangement each week.					
MUSIC-175D Jazz Voice: Bebop & Improvisation - (SC) - 2.5 Units					
Prerequisite: Music-175C					
3824	M	7:10-10:00pm	M-116	Letson, R	1/21 - 5/26
Section 3824 requires an additional hour by arrangement each week.					

sec	days	hrs	rm	instr	dates
MUSIC-176 Vocal Jazz Music: Jazz Singers/Jazznova - (SC) - 1-5 Units					
Prerequisite: Music-167					
4862	-		M-116	Austin, S	1/21 - 5/26
Section 4862 is 9 to 162 hours depending on the number of units enrolled (18 hours lecture or 54 hours lab per 1 unit). See instructor for exact rehearsal times (MTWTH 8:00-9:00am, MW 12:40-1:30pm, MW 1:00-3:30pm, MT 4:00-6:45pm).					
MUSIC-177 Commercial Vocal Ensemble: Jazz-Ology - (SC) - 1-5 Units					
Prerequisite: MUSIC-176					
4864	-		M-116	Austin, S	1/21 - 5/26
Section 4864 is 9 to 162 hours depending on the number of units enrolled (18 hours lecture or 54 hours lab per 1 unit). See instructor for exact rehearsal times (MTWTH 8:00-9:00am, MW 12:40-1:30pm, MW 1:00-3:30pm, MT 4:00-6:45pm).					
MUSIC-190A Music Production: Fundamentals (Performance) - (SC) - .5-5.5 Units					
4030		Hours by arr	M-116	Austin, S	1/21 - 5/26
Section 4030 is 9 to 189 hours depending on the number of units enrolled. (18 hours lecture and/ or 54 hours lab per 1 unit)					
MUSIC-190B Music Production: Programming (Performance) - (SC) - .5-5.5 Units					
4031		Hours by arr	M-116	Austin, S	1/21 - 5/26
Section 4031 is 9 to 189 hours depending on the number of units enrolled. (18 hours lecture and/ or 54 hours lab per 1 unit)					
MUSIC-191A Perf. Projects: Classical Repertoire (Performance) - (SC) - .5-5.5 Units					
4032		Hours by arr	M-116	Austin, S	1/21 - 5/26
Section 4032 is 9 to 189 hours depending on the number of units enrolled. (18 hours lecture and/ or 54 hours lab per 1 unit)					
MUSIC-191B Perf. Projects: Jazz-Rock Repertoire (Performance) - (SC) - .5-5.5 Units					
4034		Hours by arr	M-116	Austin, S	1/21 - 5/26
Section 4034 is 9 to 189 hours depending on the number of units enrolled. (18 hours lecture and/ or 54 hours lab per 1 unit)					
MUSIC-222 Music Theory & Musicianship III - (SC) - 4 Units					
Prerequisite: Music-121 or the equivalent					
2267	TTHF	3:10-4:00pm 4:00-5:00pm	M-112	Organ, W A-1A	1/21 - 5/26
MUSIC-223 Music Theory & Musicianship IV - (SC) - 4 Units					
Prerequisite: Music-222 or the equivalent					
2268	TTHF	3:10-4:00pm 4:00-5:00pm	M-112	Organ, W A-1A	1/21 - 5/26
MUSIC-250A Inter. Piano: Classical Repertoire - (SC) - 2.5 Units					
Prerequisite: MUSIC-151B					
3037	TTH	9:40-11:00am	M-112	Griest, J	1/21 - 5/26
Section 3037 requires an additional hour by arrangement each week.					
MUSIC-250B Inter. Piano: Baroque Repertoire - (SC) - 2.5 Units					
Prerequisite: MUSIC-250A					
3038	TTH	9:40-11:00am	M-112	Griest, J	1/21 - 5/26
Section 3038 requires an additional hour by arrangement each week.					
MUSIC-251 Advanced Piano Ensemble - (SC) - 2.5 Units					
4607	TTH	9:40-11:00am	M-112	Griest, J	1/21 - 5/26

sec	days	hrs	rm	instr	dates
-----	------	-----	----	-------	-------

MUSIC-270A Inter. Voice: Italian Pronunciation - (SC) - 1-3 Units

Prerequisite: Take MUSIC-171B

2282	MW	11:10-12:30pm	M-116	Austin, S	1/21 - 5/26
------	----	---------------	-------	-----------	-------------

Section 2282 is 18 to 108 hours depending on the number of units enrolled. (18 hours lecture and/ or 54 hours lab per 1 unit)

MUSIC-270B Inter. Voice: Bel Canto Singing - (SC) - 1-3 Units

Prerequisite: Take MUSIC-270A

2279	MW	11:10-12:30pm	M-116	Austin, S	1/21 - 5/26
------	----	---------------	-------	-----------	-------------

Section 2279 is 18 and/or 108 hours depending on the number of units enrolled. (18 hours lecture and/or 54 hours lab per 1 unit).

MUSIC-853N Chorale - (P/NP) - 0 Unit

2186	W	6:10-10:00pm	M-116	Montanero, J	1/21 - 5/26
------	---	--------------	-------	--------------	-------------

MUSIC-854N Community Symphonic Wind Ensemble - (P/NP) - 0 Unit

3495	M	7:10-10:00pm	M-104	Gallegos, G	1/21 - 5/26
------	---	--------------	-------	-------------	-------------

Section 3495 is the 'WEST COUNTY WINDS BAND' and is open to all adult wind and percussion musicians playing at a good high school or college level. For more information, please email Wayne Organ at worgan@contracosta.edu.

Nursing

NURS-080 Job Search for Beginning Registered Nurses - (P/NP) - .5 Unit

Short Term/Late Start

3244	M	11:10-2:00pm	HS-3	Etheredge, C	2/6 - 2/27
------	---	--------------	------	--------------	------------

Class dates: 2/6, 2/13 and 2/27.

NURS-198 Nurse Assistant Certification Course Aide - (LR) - 7 Units

Prerequisite: ENGL-082, ENGL-084, or ESL-146 with a grade of C or better. Or minimum score of 34 on college reading assessment test and minimum score 25 on college writing assessment test. Cardio Pulmonary Resuscitation (CPR): American Heart Association BLS course for the healthcare provider current card required.

Short Term/Late Start

2329	TW	1:10-3:50pm	CTC-113	Walters, J	1/24 - 4/28
	TW	4:10-7:00pm	HS-107		
	THF	7:00-1:05pm	OC		

First day of class Tuesday 1/24.

NURS-199 Home Health Aide Aide - (SC) - 2 Units

Prerequisite: NURS-198

Short Term/Late Start

2331	MW	1:10-4:00pm	GE-108	Walters, J	5/1 - 5/19
	T	1:10-4:00pm	HS-3		
	THF	7:10-2:00pm	OC		

First day of class Monday 5/1.

NURS-205 Drug Dosage Calculations for Nursing Students - (LR) - 2 Units

2805	M	1:10-3:00pm	HS-101	Schaller, T	1/21 - 5/26
2103	M	6:10-8:00pm	HS-101	Schaller, T	1/21 - 5/26

sec	days	hrs	rm	instr	dates
-----	------	-----	----	-------	-------

NURS-212 Pharmacology for Nurses - (SC) - 2 Units

Advisory: Recommend prior completion of BIOSC-134, BIOSC-132 and either BIOSC-119 or BIOSC-148.

3243	W	5:30-7:20pm	HS-101	Salse, S	1/21 - 5/26
------	---	-------------	--------	----------	-------------

Online and Hybrid Sections

3245			ONLINE	Salse, S	1/21 - 5/26
------	--	--	--------	----------	-------------

Section 3245 is offered online with a mandatory orientation meeting Wednesday, January 25, 7:30-9pm in HS-101. You will receive an email prior to the class. Students may contact their instructor at ssalse@contracosta.edu.

NURS-230 Nursing Care of Women and Newborns - (LR) - 5.5 Units

Prerequisite: NURS-205, 210, 212, and admission to the nursing program

Corequisite: NURS-231

4257	M	10:40-1:00pm	HS-1	Wright, J	1/21 - 5/26
	TW	7:10-11:30am	OC		

162 hours of clinical practice required.

NURS-231 Competency in Nursing Practice - (P/NP) - .5 Unit

Prerequisite: NURS-205 and admission to the nursing program.

Corequisite: NURS-230

4258	M	2:10-3:30pm	HS-107A	Wright, J	1/21 - 5/26
------	---	-------------	---------	-----------	-------------

27 hours of skills practice required.

NURS-235 Maternal-Child Health Nursing - (LR) - 11 Units

Prerequisite: PSYCH-126, PSYCH-128 or PE-197 and NURS-205, NURS-210, NURS-212, and admission to the nursing program. Corequisite: NURS-236

6347	MF	10:40-1:00pm	HS-1	Wright, J	1/21 - 5/26
	TW	7:10-4:00pm	OC		

NURS-236 Developing Competency in Nursing Practice - (P/NP) - 1 Unit

Prerequisite: Second Semester Students -NURS-205, 210, NURS-211, and 212 or advanced placement standing in the nursing program. Third Semester Students - NURS-205, 210, NURS-211, 212 NURS-255, NURS-256 or advanced placement standing in the nursing program.

6348	M	2:10-5:00pm	HS-107A	Schwabl, K	1/21 - 5/26
------	---	-------------	---------	------------	-------------

NURS-240 Nursing Care of Children - (LR) - 5.5 Units

Prerequisite: NURS-205, NURS-212, NURS-210; PSYCH-126 or PSYCH-128 or PE-197; admission to the nursing program.

5347	M	10:40-1:00pm	HS-1	Redlo, M	1/21 - 5/26
	TW	7:10-11:30am	OC		

162 hours of clinical practice required.

NURS-241 Competency in Nursing Practice - (P/NP) - .5 Unit

Prerequisite: NURS-205 and admission to the nursing program.

2327	M	2:10-3:30pm	HS-107A	Redlo, M	1/21 - 5/26
------	---	-------------	---------	----------	-------------

27 hours of skills practice required.

NURS-255 Intermediate Medical-Surgical and Psychiatric Nursing - (LR) - 11 Units

Prerequisite: NURS-205, 210, 211, 212, and admission to the nursing program.

Corequisite: NURS-256

6349	MF	8:10-10:30am	HS-1	Jacobs-Buster, F	1/21 - 5/26
	SSU	7:10-4:00pm	OC		

sec	days	hrs	rm	instr	dates
NURS-256 Developing Competency in Nursing Practice - (P/NP) - 1 Unit					
Prerequisite: Second semester students - NURS-205, 210, 211, and 212 or advanced placement standing in the nursing program. Third semester students - NURS-205, 210, 211, 212, 235, 236 or advanced placement standing in the nursing program.					
6350	M	11:10-2:00pm	HS-107A	Hernandez, M	1/21 - 5/26

NURS-260 Psychiatric Nursing - (LR) - 5.5 Units					
Prerequisite: NURS-205 and admission to the nursing program					
Corequisite: NURS-261					
2181	M	8:10-10:30am	HS-1	Wheeler, J	1/21 - 5/26
	S	7:10-4:00pm	OC		
162 hours of clinical practice required.					

NURS-261 Competency in Nursing Practice - (P/NP) - .5 Unit					
Prerequisite: NURS-205 and admission to the nursing program.					
Corequisite: NURS-260					
2170	M	11:10-1:00pm	HS-107A	Staff, C	1/21 - 5/26
27 hours of skills practice required.					

NURS-275 Gerontological/Medical-Surgical Nursing - (LR) - 12 Units					
Prerequisite: NURS-205, 210, 212, 235, and 255 Corequisite: NURS-276					
6352	MF	8:10-11:00am	HS-101	King-Jones, A	1/21 - 5/26
	TW	7:10-4:00pm	OC		

NURS-276 Developing Competency in Nursing Practice - (P/NP) - .3 Unit					
Prerequisite: NURS-205, 210, 211, 212, 235, 236, 255 and 256					
Corequisite: NURS-275					
Short Term/Late Start					
6353	TH	8:10-9:00am	HS-107A	Hernandez, M	1/26 - 3/230
		1:40-2:30pm			

PE Intercollegiate

PEIC-162 Intercollegiate Men's Basketball - (LR) - 2 Units					
Note: Played by men's intercollegiate rules.					
Short Term/Late Start					
4088	MTWTHF	3:10-6:25pm	GYM-BASKCRT	Johnson, M	1/23 - 3/13

PEIC-164 Intercollegiate Baseball - (SC) - 3 Units					
Note: Played by men's intercollegiate rules.					
6255	MTWTHF	2:10-4:00pm	GYM-BBFIELD	Guinn, B	1/21 - 5/26

PEIC-182 Intercollegiate Women's Basketball - (LR) - 2 Units					
Short Term/Late Start					
4089	MTWTHF	3:10-6:30pm	GYM-GYM	Shaw, V	1/21 - 3/13

PEIC-201 Intercollegiate Women's Softball - (SC) - 3 Units					
6257	TTH	12:10-3:30pm	GYM-FIELD	Gubbine, K	1/21 - 5/26
	F	2:10-5:00pm			

sec	days	hrs	rm	instr	dates
PEIC-290 Sport-Specific Training - (LR) - .5-3 Units					
3401	MWTH	3:10-6:00pm	GYM-ASTRO	Carter, A	1/21 - 5/26
Section 3401 is offered for 3 units and is for students interested in playing intercollegiate football.					
2572	TTH	3:10-4:30pm	GA-20	Castillo, B	1/21 - 5/26
Section 2572 is offered for 1 unit and is for students interested in intercollegiate women's soccer.					
3404	MW	4:10-6:15pm	GYM-SCFIELD	Ferguson, N	1/21 - 5/26
Section 3404 is offered for 1.5 units and is for students interested in playing intercollegiate men's soccer.					
3400	MW	5:10-7:15pm	GYM-GYM	Tianero, C	1/21 - 5/26
Section 3400 is offered for 1.5 units and is for students interested in playing intercollegiate women's volleyball.					
3825	TWTH	6:10-7:30pm	GA-30	Carter, A	1/21 - 5/26
Section 3825 is offered for 1.5 units and is for students interested in intercollegiate football.					

Short Term/Late Start

3402	MTWTH	3:10-4:30pm	GYM-GYM	Maples, J	3/20 - 5/26
Section 3402 is offered for 1 unit and is for students interested in intercollegiate men's basketball.					

Weekend

2580	MW	1:10-2:30pm	GA-20	Shaw, V	3/20 - 5/26
Section 2580 is offered for .5 unit and is for students interested in intercollegiate women's basketball.					

Philosophy

PHILO-110 Introduction to Philosophy: Ethics - (SC) - 3 Units					
6327	MW	11:10-12:30pm	AA-117	Houston, D	1/21 - 5/26
6326	TTH	11:10-12:30pm	M-104	Kilivris, M	1/21 - 5/26

Short Term/Late Start

6249	MW	2:10-5:00pm	HS-3	Kilivris, M	3/20 - 5/24
Note: Section 6249 is a late-start class, beginning on Monday 3/20.					

Online and Hybrid Sections

1105			ONLINE	Kilivris, M	1/21 - 5/26
Section 1105 is an online course. All instructions will be online. You will receive an email prior to the class. Students may contact their instructor at mkilivris@contracosta.edu.					

PHILO-130 Introduction to Critical Thinking - (SC) - 3 Units					
6324	F	9:40-12:30pm	AA-142	Sharoki, S	1/21 - 5/26
1123	MW	11:10-12:30pm	A-2	Kilivris, M	1/21 - 5/26

Online and Hybrid Sections

4619			ONLINE	Kabir, A	1/21 - 5/26
Section 4619 is an online course. You will receive an email prior to the class. Students may contact their instructor at akabir@contracosta.edu.					
2025			HYBRID	Kilivris, M	1/21 - 5/26
	F	9:40-11:00am	GE-104		
Section 2025 is an online-hybrid course, with mandatory meetings on Fridays, 9:40am - 11:00am. You will receive an email prior to the class. Students may contact their instructor at mkilivris@contracosta.edu.					

PHILO-220 Comparative Religion - (SC) - 3 Units					
6320	T	2:10-5:00pm	M-111	Wulferdingen, J	1/21 - 5/26

sec	days	hrs	rm	instr	dates
Physical Education					

PE-098A Beginning Personal Growth in Fitness - (P/NP) - .5-2 Units

Please enroll in PE-098B if you are being blocked from PE-098A. PE-098B is the next level after completion of PE-098 or 098A.

2260			GA-30	McMartin, D	1/21 - 5/26
				Section 2260 is offered for 1 unit. Students must complete 54 hours total by arrangement (3 hours per week) to earn the unit. Hours of operation: M-F 9-11am and 1-4pm. Section 2260 is an open-entry/open-exit course.	
2468			GA-30	McMartin, D	1/21 - 5/26
				Section 2468 is offered for 2 units. Students must complete 108 hours total by arrangement (6 hours per week) to earn the units. Hours of operation: M-F 9-11am and 1-4pm. Section 2468 is an open-entry/open-exit course.	
6211			GA-30	McMartin, D	1/21 - 5/26
				Section 6211 is offered for 0.5 units. Students must complete 27 hours total by arrangement (1.5 hours per week) to earn the units. Hours of operation: M-F 9-11am and 1-4pm. Section 6211 is an open-entry/open-exit course.	

PE-102A Beginning Fitness Training - (LR) - .5-2 Units

Please enroll into PE-102B if you are being blocked from PE-102A. PE-102B is the next level after completion of PE-102 or 102A.

2262			GA-30	McMartin, D	1/21 - 5/26
				Section 2262 is offered for 1 unit. Students must complete 54 hours total by arrangement (3 hours per week) to earn the unit. Hours of operation: M-F 9-11am and 1-4pm. Section 2262 is an open-entry/open-exit course.	
2469			GA-30	McMartin, D	1/21 - 5/26
				Section 2469 is offered for 2 units. Students must complete 108 hours total by arrangement (6 hours per week) to earn the units. Hours of operation: M-F 9-11am and 1-4pm. Section 2469 is an open-entry/open-exit course.	
6210			GA-30	McMartin, D	1/21 - 5/26
				Section 6210 is offered for .5 units. Students must complete 27 hours total by arrangement (1.5 hours per week) to earn the units. Hours of operation: M-F 9-11am and 1-4pm. Section 6210 is an open-entry/open-exit course.	
4464	TTH	6:40-8:00pm	GA-20	Creer, R	1/21 - 5/26
				Section 4464 is offered for 1 unit.	
Weekend					
4463	S	8:40-10:00am	GA-20	Creer, R	1/21 - 5/26
				Section 4463 is offered for .5 unit.	

PE-102B Intermediate Fitness Training - (LR) - .5-2 Units

Prerequisite: PE-102 or PE-102A

2362			GA-30	McMartin, D	1/21 - 5/26
				Section 2362 is offered for 1 unit. Students must complete 54 hours total by arrangement to earn the units. Hours of operation: M-F 9-11am and 1-4pm. Section 2362 is an open-entry/open-exit course.	
2769			GA-30	McMartin, D	1/21 - 5/26
				Section 2769 is offered for 2 units. Students must complete 108 hours total by arrangement to earn the units. Hours of operation: M-F 9-11am and 1-4pm. Section 2769 is an open-entry/open-exit course.	
6310			GA-30	McMartin, D	1/21 - 5/26
				Section 6310 is offered for .5 unit. Students must complete 27 hours total by arrangement (1.5 hours per week) to earn the units. Hours of operation: M-F 9-11am and 1-4pm. Section 6310 is an open-entry/open-exit course.	

sec	days	hrs	rm	instr	dates
-----	------	-----	----	-------	-------

PE-103A Beginning Weight Training - (LR) - 1 Unit

Please enroll into PE-103B if you are being blocked from PE-103A. PE-103B is the next level after completion of PE-103 or 103A.

2467	TTH	11:10-12:30pm	GA-30	Johnson, M	1/21 - 5/26
------	-----	---------------	-------	------------	-------------

PE-103B Intermediate Weight Training - (LR) - 1 Unit

Prerequisite: PE-103 or PE-103A

2767	TTH	11:10-12:30pm	GA-30	Johnson, M	1/21 - 5/26
------	-----	---------------	-------	------------	-------------

PE-103C Advanced Weight Training - (LR) - 1 Unit

Prerequisite: PE-103B or challenge skill demonstration

3767	TTH	11:10-12:30pm	GA-30	Johnson, M	1/21 - 5/26
------	-----	---------------	-------	------------	-------------

PE-103D Master Level Weight Training - (LR) - 1 Unit

Prerequisite: PE-103D

4767	TTH	11:10-12:30pm	GA-30	Johnson, M	1/21 - 5/26
------	-----	---------------	-------	------------	-------------

PE-105A Beginner Badminton - (LR) - 1 Unit

Please enroll into PE-105B if you are being blocked from PE-105A. PE-105B is the next level after completion of PE-105 or 105A.

8789	TTH	9:40-11:00am	GYM-GYM	Zeller, R	1/21 - 5/26
------	-----	--------------	---------	-----------	-------------

PE-105B Intermediate Badminton - (LR) - 1 Unit

Prerequisite: PE-105 or PE-105A

8987	TTH	9:40-11:00am	GYM-GYM	Zeller, R	1/21 - 5/26
------	-----	--------------	---------	-----------	-------------

PE-105C Advanced Badminton - (LR) - 1 Unit

Prerequisite: PE-105B or challenge skill demonstration.

3630	TTH	9:40-11:00am	GYM-GYM	Zeller, R	1/21 - 5/26
------	-----	--------------	---------	-----------	-------------

PE-105D Master Level Badminton - (LR) - 1 Unit

Prerequisite: PE-105C or challenge skill demonstration.

3629	TTH	9:40-11:00am	GYM-GYM	Zeller, R	1/21 - 5/26
------	-----	--------------	---------	-----------	-------------

PE-116A Beginning Step Aerobics - (LR) - .5 Unit

Please enroll into PE-116B if you are being blocked from PE-116A. PE-116B is the next level after completion of PE-116 or 116A.

1116	MW	10:10-11:00am	GA-20	Staff, C	1/21 - 5/26
------	----	---------------	-------	----------	-------------

PE-116B Intermediate Step Aerobics - (LR) - .5 Unit

Prerequisite: PE-116 or 116A, or challenge skill demonstration.

1117	MW	10:10-11:00am	GA-20	Staff, C	1/21 - 5/26
------	----	---------------	-------	----------	-------------

PE-116C Advanced Step Aerobics - (LR) - .5 Unit

Prerequisite: PE-116B or challenge skill demonstration.

1118	MW	10:10-11:00am	GA-20	Staff, C	1/21 - 5/26
------	----	---------------	-------	----------	-------------

PE-116D Master Level Step Aerobics - (LR) - .5 Unit

Prerequisite: PE-116C or challenge skill demonstration.

1119	MW	10:10-11:00am	GA-20	Staff, C	1/21 - 5/26
------	----	---------------	-------	----------	-------------

PE-121A Beginning Aqua Calisthenics - (LR) - .5 Unit

Short Term/Late Start

6297	TTH	10:10-11:00am	GYM-POOL	Ulversoy, J	1/31 - 5/9
------	-----	---------------	----------	-------------	------------

PE-124A Beginning Aquatic Physical Conditioning - (LR) - .5 Unit

Short Term/Late Start

6298	TTH	10:10-11:00am	GYM-POOL	Ulversoy, J	1/31 - 5/9
------	-----	---------------	----------	-------------	------------

sec	days	hrs	rm	instr	dates
PE-126A Beginning Swimming - (LR) - .5 Unit					
Short Term/Late Start					
6293	TTH	12:40-1:30pm	GYM-POOL	Ulverson, J	1/31 - 5/9
2688	MW	6:00-7:00pm	GYM-POOL	Ulverson, J	2/6 - 5/15
PE-126B Intermediate Swimming - (LR) - .5 Unit					
Prerequisite: PE-126 or PE-126A					
Short Term/Late Start					
6291	TTH	12:40-1:30pm	GYM-POOL	Ulverson, J	1/31 - 5/9
2689	MW	6:00-7:00pm	GYM-POOL	Ulverson, J	2/6 - 5/15
PE-126C Advanced Swimming - (LR) - .5 Unit					
Prerequisite: PE-127 or PE-126B					
Short Term/Late Start					
6289	TTH	12:40-1:30pm	GYM-POOL	Ulverson, J	1/31 - 5/9
2690	MW	6:10-7:00pm	GYM-POOL	Ulverson, J	2/6 - 5/15
PE-135A Beginner Tennis - (SC) - 1 Unit					
Please enroll into PE-135B if you are being blocked from PE-135A. PE-135B is the next level after completion of PE-135 or 135A.					
6947	TTH	9:40-11:00am	GYM-TENNCRT	Ferguson, N	1/21 - 5/26
PE-135B Intermediate Tennis - (LR) - 1 Unit					
Prerequisite: PE-135, PE-135A, or challenge skill demonstration.					
5947	TTH	9:40-11:00am	GYM-TENNCRT	Ferguson, N	1/21 - 5/26
PE-135C Advanced Tennis - (LR) - 1 Unit					
Prerequisite: PE-135B or challenge skill demonstration.					
3636	TTH	9:40-11:00am	GYM-TENNCRT	Ferguson, N	1/21 - 5/26
PE-135D Master Level Tennis - (LR) - 1 Unit					
Prerequisite: PE-135C or challenge skill demonstration.					
3633	TTH	9:40-11:00am	GYM-TENNCRT	Ferguson, N	1/21 - 5/26
PE-136A Beginning Competitive Swimming - (SC) - .5 Unit					
Please enroll into PE-136B if you are being blocked from PE-136A. PE-136B is the next level after completion of PE-136 or 136A.					
Short Term/Late Start					
6294	TTH	12:40-1:30pm	GYM-POOL	Ulverson, J	1/31 - 5/9
2691	MW	6:10-7:00pm	GYM-POOL	Ulverson, J	2/6 - 5/15
PE-157A Beginning Aerobics - (LR) - 1 Unit					
6121	TTH	4:40-5:30pm	GA-10	Sumner, A	1/21 - 5/26
PE-165A Beginning Pilates - (LR) - 1 Unit					
Please enroll into PE-165B if you are being blocked from PE-165A. PE-165B is the next level after completion of PE-165 or 165A.					
2069	TTH	11:10-12:30pm	GA-20	Frizzell, G	1/21 - 5/26
PE-165B Intermediate Pilates - (LR) - 1 Unit					
Prerequisite: PE-165, PE-165A or challenge skill demonstration.					
2065	TTH	11:10-12:30pm	GA-20	Frizzell, G	1/21 - 5/26
PE-165C Advanced Pilates - (LR) - 1 Unit					
Prerequisite: PE-165B skill demonstration					
3465	TTH	11:10-12:30pm	GA-20	Frizzell, G	1/21 - 5/26

sec	days	hrs	rm	instr	dates
PE-165D Master Level Pilates - (LR) - 1 Unit					
Prerequisite: PE-165C or challenge skill demonstration.					
4465	TTH	11:10-12:30pm	GA-20	Frizzell, G	1/21 - 5/26
PE-173A Beginning Zumba - (LR) - 1 Unit					
Please enroll in PE-173B if you are being blocked from PE-173A. PE-173B is the next level after completion of PE-173A.					
2270	TTH	8:10-9:30am	GA-10	Solano, O	1/21 - 5/26
PE-173B Intermediate Zumba - (LR) - 1 Unit					
Please enroll in PE-173C if you are being blocked from PE-173B. PE-173C is the next level after completion of PE-173B.					
2271	TTH	8:10-9:30am	GA-10	Solano, O	1/21 - 5/26
PE-173C Advanced Zumba - (LR) - 1 Unit					
2275	TTH	8:10-9:30am	GA-10	Solano, O	1/21 - 5/26
PE-209 Adaptive Motor Skill Development - (SC) - 1 Unit					
5228	TTH	11:10-12:30pm	GYM-GYM	Zeller, R	1/21 - 5/26
PE-218A Beginning Slim, Trim and Swim - (LR) - .5 Unit					
Short Term/Late Start					
6299	TTH	10:10-11:00am	GYM-POOL	Ulverson, J	1/31 - 5/9
PE-267A Beginning Cardio-Kickboxing - (SC) - .5 Unit					
2703	TTH	4:40-5:30pm	GA-10	Sumner, A	1/21 - 5/26
PE-268A Beginning Walking for Fitness - (LR) - 1 Unit					
5227	TTH	9:40-11:00am	GYM-TRACK	Johnson, M	1/21 - 5/26
PE-270A Beginning Yoga - (SC) - .5-2 Units					
3121	MW	11:10-12:30pm	GA-20	Staff, C	1/21 - 5/26
Section 3121 is offered for 1 unit.					
3123	TTH	12:40-1:30pm	GA-20	Frizzell, G	1/21 - 5/26
Section 3123 is offered for .5 unit.					
Weekend					
2704	S	8:40-10:00am	GA-10	Staff, C	1/21 - 5/26
Section 2704 is offered for .5 unit.					
PE-270B Intermediate Yoga - (LR) - .5-2 Units					
Prerequisite: PE-270A					
4121	MW	11:10-12:30pm	GA-20	Staff, C	1/21 - 5/26
Section 4121 is offered for 1 unit.					
4129	TTH	12:40-1:30pm	GA-20	Frizzell, G	1/21 - 5/26
Section 4129 is offered for .5 unit.					
Weekend					
4016	S	8:40-10:00am	GA-10	Staff, C	1/21 - 5/26
Section 4016 is offered for .5 unit.					
PE-273A Beginning Yoga for Strength - (SC) - .5-2 Units					
3122	MW	11:10-12:30pm	GA-20	Staff, C	1/21 - 5/26
Section 3122 is offered for 1 unit.					
3222	TTH	12:40-1:30pm	GA-20	Frizzell, G	1/21 - 5/26
Section 3222 is offered for .5 unit.					
Weekend					
2706	S	8:40-10:00am	GA-10	Staff, C	1/21 - 5/26
Section 2706 is offered for .5 unit.					

sec	days	hrs	rm	instr	dates
Physics					

PHYS-110 Descriptive Physics - (SC) - 3 Units

6248	MWF	8:10-9:00am	PS-132	Wong, M	1/21 - 5/26
4000	MWF	11:10-12:00pm	PS-132	Liu, C	1/21 - 5/26

PHYS-110L Descriptive Physics Laboratory - (SC) - 1.5 Units

Co/Prerequisite: PHYS-110 Advisory: MATH-118

6458	W	2:10-5:00pm	PS-19	Celesia, J	1/21 - 5/26
6459	TH	2:10-5:00pm	PS-19	Liu, C	1/21 - 5/26

PHYS-121 General College Physics - (LR) - 4 Units

Prerequisite: PHYS-120 or 120H

6251	WF	12:40-2:00pm	PS-113	Conrad, J	1/21 - 5/26
	M	12:40-1:30pm			
	M	1:40-4:30pm	PS-19		

Section 6251 and 6252 meet jointly.

PHYS-121H General College Physics II (honors) - (LR) - 4 Units

Prerequisite: PHYS-120H

6252	WF	12:40-2:00pm	PS-113	Conrad, J	1/21 - 5/26
	M	12:40-1:30pm			
	M	1:40-4:30pm	PS-19		

Section 6251 and 6252 meet jointly.

PHYS-130 General Physics I - (LR) - 4 Units

Prerequisite: MATH-191 or may be taken concurrently

6253	MWFT	10:10-11:00am	PS-132	Celesia, J	1/21 - 5/26
	T	9:40-12:30pm	PS-19		

PHYS-231 General Physics III - (LR) - 4 Units

Prerequisite: Physics-130 and Math-290. Math-290 may be taken concurrently.

3172	MWFT	11:10-12:00pm	AA-133	Wong, M	1/21 - 5/26
	T	5:10-8:00pm	PS-19		
6247	MWFT	11:10-12:00pm	AA-133	Wong, M	1/21 - 5/26
	T	2:10-5:00pm	PS-19		

Political Science

POLSC-125 Government of the United States - (SC) - 3 Units

3044	MW	8:10-9:30am	GE-214	Landeros, M	1/21 - 5/26
2401	TTH	8:10-9:30am	GE-214	Mubarak, R	1/21 - 5/26
3819	TTH	9:40-11:00am	GE-214	Gonzales, V	1/21 - 5/26
2554	MW	11:10-12:30pm	GE-214	Gonzales, V	1/21 - 5/26
3743	TTH	12:40-2:00pm	GE-214	Gonzales, V	1/21 - 5/26
3052	TTH	2:10-3:30pm	GE-214	Gonzales, V	1/21 - 5/26
2227	TH	6:40-9:30pm	GE-212	Landeros, M	1/21 - 5/26

Online and Hybrid Sections

2395	ONLINE	Landeros, M	1/21 - 5/26
------	--------	-------------	-------------

Section 2395 is fully online. It will utilize the college's new course management system, Canvas, and requires students to have computer access to obtain homework and supplemental materials integral to the course. You will receive an email prior to the class. Please email mlanderos@contracosta.edu for more information.

POLSC-130 Introduction to Comparative Government & Politics - (LR) - 3 Units

2387	MW	9:40-11:00am	GE-214	Gonzales, V	1/21 - 5/26
------	----	--------------	--------	-------------	-------------

sec	days	hrs	rm	instr	dates
Psychology					

PSYCH-120 Human Sexuality - (SC) - 3 Units

3092	TTH	12:40-2:00pm	GE-310	Arnold, M	1/21 - 5/26
------	-----	--------------	--------	-----------	-------------

Section 3092 utilizes the college's course management system, Canvas, and requires students to have computer access to obtain homework and supplemental materials integral to the course.

PSYCH-126 Child Development - (SC) - 3 Units

6225	TTH	11:10-12:30pm	GE-310	Arnold, M	1/21 - 5/26
------	-----	---------------	--------	-----------	-------------

Section 6225 utilizes the college's course management system, Canvas, and requires students to have computer access to obtain homework and supplemental materials integral to the course.

3246	TTH	5:10-6:30pm	GE-111	Luckey, B	1/21 - 5/26
------	-----	-------------	--------	-----------	-------------

Section 3246 utilizes the college's course management system, and requires students to have computer access to obtain homework and supplemental materials integral to the course.

PSYCH-128 Life Span Development - (LR) - 3 Units

6236	T	2:10-5:00pm	GE-310	Haq, S	1/21 - 5/26
------	---	-------------	--------	--------	-------------

Section 6236 utilizes the college's course management system, Canvas, and requires students to have computer access to obtain homework and supplemental materials integral to the course.

Online and Hybrid Sections

2391	ONLINE	Ounjian, J	1/23 - 5/1
------	--------	------------	------------

Section 2391 is offered in an online format with mandatory online orientation. This section utilizes the college's course management system, Canvas, and requires students to have computer access to obtain homework and supplemental materials integral to the course. You will receive an email prior to the class. Please email jounjian@contracosta.edu for more information. This course is fully online.

2388	ONLINE	Ounjian, J	2/13 - 5/26
------	--------	------------	-------------

Section 2388 is offered in an online format. Students must attend a mandatory online orientation in Canvas. Section 2388 utilizes the college's course management system Canvas, and requires students to have computer access to obtain homework and supplemental materials integral to the course. You will receive an email prior to the class. Please email JOunjian@contracosta.edu for more information. This course is fully online.

PSYCH-130 Psychology of Personality and Growth - (SC) - 3 Units

6227	TTH	11:10-12:30pm	GE-111	Ounjian, J	1/21 - 5/26
------	-----	---------------	--------	------------	-------------

Section 6227 utilizes the college's course management system, Canvas, and requires students to have computer access to obtain homework and supplemental materials integral to the course.

Online and Hybrid Sections

2073	ONLINE	Ounjian, J	2/27 - 5/26
------	--------	------------	-------------

Section 2073 utilizes the college's course management system, Canvas, and requires students to have computer access to obtain homework and supplemental materials integral to the course. You will receive an email prior to the class. Please email jounjian@contracosta.edu for more information. This course is fully online.

PSYCH-132 Introduction to Abnormal Psychology - (SC) - 3 Units

3094	W	6:40-9:30pm	AA-103	Greer, S	1/21 - 5/26
------	---	-------------	--------	----------	-------------

Section 3094 utilizes the college's course management system, Canvas, and requires students to have computer access to obtain homework and supplemental materials integral to the course.

sec	days	hrs	rm	instr	dates
PSYCH-140 Psychology of African Americans - (SC) - 3 Units					
6229	TTH	2:10-3:30pm	GE-312	Dugas, S	1/21 - 5/26
This class is a part of the AFRAM studies program.					

PSYCH-150 Introduction to Biological Psychology - (LR) - 3 Units

Prerequisite: **PSYCH-220 or equivalent**

Online and Hybrid Sections

3315			ONLINE	Arnold, M	2/13 - 5/22
Section 3315 utilizes the college's course management system, Canvas, and requires students to have computer access to obtain homework and supplemental materials integral to the course. You will receive an email prior to the class. Please email marnold@contracosta.edu for more information. This course is fully online.					

PSYCH-205B Introduction to Research Methods in Psychology - (LR) - 4 Units

Online and Hybrid Sections

3050				CTC-128 Staff, C	1/21 - 5/26
	TTH	2:10-3:30pm	HYBRID		
Section 3050 is an online-hybrid course, requires three hours online each week. PSYCH-205B utilizes the college's course management system, Canvas, and requires students to have computer access to obtain homework and supplemental materials, integral to the course. You will receive an email prior to the class.					

PSYCH-220 General Psychology - (SC) - 3 Units

Note: These sections utilize the college's course management system, Canvas, and require students to have computer access to obtain homework and supplemental materials integral to the course.

3762	MW	8:10-9:30am	GE-111	Johnson, M	1/21 - 5/26
6235	TTH	9:40-11:00am	GE-111	Ounjian, J	1/21 - 5/26
2335	MW	11:10-12:30pm	GE-111	Ounjian, J	1/21 - 5/26
5364	MW	12:40-2:00pm	GE-111	Johnson, M	1/21 - 5/26
2389	TTH	4:10-5:30pm	AA-135	Greer, S	1/21 - 5/26
2334	TH	6:40-9:30pm	GE-214	Haq, S	1/21 - 5/26

Online and Hybrid Sections

2390			ONLINE	Arnold, M	2/13 - 5/15
Section 2390 is offered in an online format. Students must complete a mandatory online orientation. You will receive an email prior to the class. Please email marnold@contracosta.edu for more information. This course is fully online.					
6233			HYBRID	Luckey, B	1/21 - 5/26
	T	6:40-9:30pm	GE-104		
Section 6233 is offered in an online-hybrid format, with mandatory meetings on Tuesdays, 2/7, 3/7, 4/11, and 5/2, 6:40-9:30pm, GE-104. You will receive an email prior to the class. Students may contact their instructor at bluckey@contracosta.edu.					
5213			ONLINE	Ounjian, J	1/23 - 4/24
Section 5213 is offered in an online format. Students must attend a mandatory online orientation. You will receive an email prior to the class. Please email jounjian@contracosta.edu for more information. This course is fully online.					
3283			HYBRID	Luckey, B	2/10 - 5/5
	F	6:40-9:30pm	GE-111		
Section 3283 is offered in an online-hybrid format, with mandatory meetings on Fridays, 2/10, 3/10, 4/14, smf 5/5, 6:40-9:30pm in room GE-111. You will receive an email prior to the class. Students may contact their instructor at bluckey@contracosta.edu.					
5022			ONLINE	Arnold, M	2/13 - 5/15
Section 5022 is offered in an online format. Students must complete a mandatory online orientation. You will receive an email prior to the class. Please email marnold@contracosta.edu for more information. This course is fully online.					

sec	days	hrs	rm	instr	dates
PSYCH-237 Psychology of Sports - (LR) - 3 Units					
2392	M	6:40-9:30pm	GE-214	Phillips, A	1/21 - 5/26
Section 2392 utilizes the college's course management system, Canvas, and requires students to have computer access to obtain homework and supplemental materials integral to the course.					

Public Service Education

PUBSR-129 Lifeguard Training - (LR) - 1 Unit

Weekend

2277	S	10:10-1:00pm	GYM-POOL	Ulversoy, J	3/25 - 5/6
		1:40-3:05pm			
Students enrolled in section 2277 must complete a total of 36 hours. The class meets Saturdays, 3/25, 4/1, 4/15, 4/22, 4/29 and 5/6, 10:10-1:00pm (18 hours) and 1:40-3:05pm (10 hours), plus 8 hours of activity by arrangement.					

Real Estate

RE-160 Real Estate Principles - (LR) - 3 Units

8670	W	6:40-9:30pm	CTC-113	Borgognoni, R	1/21 - 5/26
------	---	-------------	---------	---------------	-------------

RE-161 Legal Aspects of Real Estate - (LR) - 3 Units

Weekend

2383	S	9:10-12:00pm	CTC-113	Crocette, S	1/21 - 5/26
------	---	--------------	---------	-------------	-------------

Social Science

SOCSC-141 Contemporary Men - (LR) - 3 Units

1857	T	7:10-10:00pm	GE-110	Mubarak, R	1/21 - 5/26
------	---	--------------	--------	------------	-------------

Sociology

SOCIO-130 Introduction to Marriage and Family - (LR) - 3 Units

Short Term/Late Start

3710	TTH	4:10-7:00pm	GE-108	Walker, B	3/21 - 5/26
Section 3710 is a late start course.					

SOCIO-142 Introduction to Gender - (LR) - 3 Units

5453	TTH	8:10-9:30am	GE-108	Rahman, M	1/21 - 5/26
------	-----	-------------	--------	-----------	-------------

SOCIO-220 Introduction to Sociology - (LR) - 3 Units

1687	MW	9:40-11:00am	GE-110	Cromartie, J	1/21 - 5/26
6203	TTH	9:40-11:00am	GE-110	Cromartie, J	1/21 - 5/26
6202	MW	11:10-12:30pm	GE-110	Cromartie, J	1/21 - 5/26
5101	TTH	11:10-12:30pm	GE-110	Cromartie, J	1/21 - 5/26
6207	MW	12:40-2:00pm	GE-110	Cromartie, J	1/21 - 5/26

Online and Hybrid Sections

3560			HYBRID	Cromartie, J	1/27 - 3/17
	F	6:40-9:30pm	GE-108		
Section 3560 is offered in an online-hybrid format with mandatory meetings : 1/27, 2/3, 2/24, 3/3, 3/10 and 3/17. You will receive an email prior to the class. Students may contact their instructor at vcromartie@contracosta.edu.					
6206			HYBRID	Cromartie, J	1/24 - 5/2
	T	12:40-3:30pm	GE-110		
Section 6206 is offered in an online-hybrid format with mandatory meetings on : 1/24, 2/21, 3/14, 3/28, 4/18 and 5/2. You will receive an email prior to the class. Students may contact their instructor at vcromartie@contracosta.edu.					

sec	days	hrs	rm	instr	dates
SOCIO-221 Social Problems - (LR) - 3 Units					
1479	W	7:10-10:00pm	GE-110	Rahman, M	1/21 - 5/26
SOCIO-225 Sociology of African Americans - (SC) - 3 Units					
2269	TTH	12:40-2:00pm	GE-312	Hodge, C	1/21 - 5/26
This class is a part of the AFRAM studies program.					
SOCIO-234 Intro to Statistics in Social Sciences - (LR) - 3 Units					
Prerequisite: Math-120					
2393	F	9:10-12:00pm	GE-110	Staff, C	1/21 - 5/26
SOCIO-250 Critical Thinking About Social And Cultural Issues - (LR) - 3 Units					
2394	MW	8:10-9:30am	GE-110	Rahman, M	1/21 - 5/26

Spanish

SPAN-116 Spanish for Health Care - (SC) - 3 Units					
Weekend					
4557	S	9:10-12:00pm	GE-311	Nassrallah, Z	1/21 - 5/26
SPAN-120 First-Semester Spanish - (SC) - 5 Units					
3146	TTH	8:40-11:00am	M-110	Stefanova, I	1/21 - 5/26
4461	TTH	11:10-1:30pm	M-111	Stefanova, I	1/21 - 5/26
4560	MW	5:10-7:30pm	GE-311	Staff, C	1/21 - 5/26
SPAN-121 Second-Semester Spanish - (SC) - 5 Units					
Prerequisite: SPAN-120 with minimum grade C; or placement test score at SPAN-121 level.					
6108	MW	12:40-3:00pm	AA-117	Alvarez-Bianchi, D	1/21 - 5/26
SPAN-220 Third-Semester Spanish - (SC) - 5 Units					
Advisory: SPAN-121					
6124	MW	8:40-11:00am	CTC-112	French-Rafael, J	1/21 - 5/26
SPAN-221 Fourth-Semester Spanish - (SC) - 5 Units					
Advisory: SPAN-220					
6259	MW	8:40-11:00am	CTC-112	French-Rafael, J	1/21 - 5/26

sec	days	hrs	rm	instr	dates
-----	------	-----	----	-------	-------

Speech

SPCH-120 Public Speaking - (SC) - 3 Units					
6185	TTH	8:10-9:30am	AA-113	Kane, J	1/21 - 5/26
3256	TTH	9:40-11:00am	HS-101	Staff, C	1/21 - 5/26
6180	TTH	9:40-11:00am	AA-143	Kane, J	1/21 - 5/26
6178	MW	11:10-12:30pm	AA-113	Kellner, N	1/21 - 5/26
1303	TTH	11:10-12:30pm	AA-143	Bauer, D	1/21 - 5/26
6179	TTH	11:10-12:30pm	AA-205	Kane, J	1/21 - 5/26
4523	MW	12:40-2:00pm	B-2	Craycraft, H	1/21 - 5/26
4521	TTH	12:40-2:00pm	HS-101	Carver, J	1/21 - 5/26
1503	M	6:10-9:00pm	HERCHS	Giusto, L	1/21 - 5/26
Note Section 1503 meets off-campus at Hercules High School.					

Short Term/Late Start

4588	F	8:10-12:30pm	AA-131	Anderson, C	3/3 - 5/26
Section 4588 is late-start and meets Fridays, 8:10-12:30pm in AA-131.					

Online and Hybrid Sections

3255			HYBRID	Dwiggins-Beeler, R	1/24 - 3/14
	T	6:10-9:00pm	AA-113		
Section 3255 is offered in an online-hybrid format with mandatory meetings on Tuesdays: 1/24, 1/31, 2/7, 2/14, and 2/21 in AA-113. You will receive an email prior to the class. Students may contact their instructor at rdwiggins@contracosta.edu.					
5091			HYBRID	Anderson, C	3/2 - 4/20
	TH	6:10-9:00pm	HS-101		
Section 5091 is offered in an online-hybrid format with mandatory meetings on Thursdays 3/2, 3/9, 3/16, 3/23, and 3/30 in HS-101. You will receive an email prior to the class. Students may contact their instructor at canderson@contracosta.edu.					

SPCH-121 Critical Thinking and Persuasion - (SC) - 3 Units

Advisory: ENGL-001A or SPCH 120.

6182	TTH	9:40-11:00am	AA-113	Diestler, S	1/21 - 5/26
1501	MW	11:10-12:30pm	AA-143	Craycraft, H	1/21 - 5/26
8464	W	6:10-9:00pm	GE-214	Staff, C	1/21 - 5/26

SPCH-121I Critical Thinking and Persuasion (igetc) - (LR) - 3 Units

Prerequisite: ENGL-001A with a grade of C or better

6184	TTH	9:40-11:00am	AA-113	Diestler, S	1/21 - 5/26
1511	MW	11:10-12:30pm	AA-143	Craycraft, H	1/21 - 5/26
8466	W	6:10-9:00pm	GE-214	Staff, C	1/21 - 5/26

SPCH-122 Intercultural Communication - (SC) - 3 Units

1441	TTH	11:10-12:30pm	AA-135	Carver, J	1/21 - 5/26
1302	TTH	12:40-2:00pm	AA-113	Bauer, D	1/21 - 5/26

Online and Hybrid Sections

3277		ONLINE	Bauer, D	1/21 - 5/26	
Section 3277 is offered in an online format. All instruction will take place online. You will receive an email prior to the class. Students may contact their instructor at dbauer@contracosta.edu.					

sec	days	hrs	rm	instr	dates
SPCH-128 Interpersonal Communication - (LR) - 3 Units					
6189	TTH	11:10-12:30pm	AA-113	Diestler, S	1/21 - 5/26
6190	TH	6:10-9:00pm	AA-113	Frey, M	1/21 - 5/26
Online and Hybrid Sections					
3281			HYBRID	Diestler, S	2/1 - 3/15
	W	6:10-9:00pm	AA-145		
Section 3281 is offered in an online-hybrid format with mandatory meetings Wednesdays: 2/1, 2/8 and 3/15, 6:10-9pm in AA-113. You will receive an email prior to the class. Students may contact their instructor at sdiestler@contracosta.edu.					
6193			HYBRID	Frey, M	3/22 - 4/26
	W	6:10-9:00pm	AA-145		
Section 6193 is offered in an online-hybrid format with mandatory meetings Wednesday: 3/22, 3/29 and 4/26 from 6:10-9pm in AA-113. You will receive an email prior to the class. Students may contact their instructor at sdiestler@contracosta.edu.					

SPCH-141 Argumentation & Debate - (SC) - 3 Units					
7212	TTH	2:10-3:30pm	AA-113	Carver, J	1/21 - 5/26

SPCH-141L Argumentation Lab - (LR) - .5-2 Units					
Advisory: Taking SPCH-141 is recommended					
3278	T	3:40-5:30pm	AA-113	Carver, J	1/21 - 5/26
Note: To earn 1 unit for SPCH-141L, students must complete an additional 18 hours by arrangement. To earn 2 units, students must complete an additional 72 hours by arrangement.					

SPCH-142 Performance of Literature - (SC) - 3 Units					
7417	TTH	2:10-3:30pm	AA-113	Carver, J	1/21 - 5/26

SPCH-160A Speaking in the Community - (SC) - .5-3 Units					
6191	W	12:40-6:30pm	AA-113	Carver, J	1/21 - 5/26
Section 6191 is variable units and students can enroll in .5 to 3 units. Based on the number of units enrolled, students must complete 9 to 54 hours by arrangement. Section 6191 is an open-entry/open-exit course.					

SPCH-160B Forensics - (SC) - .5-3 Units					
6192	W	12:40-6:30pm	AA-113	Carver, J	1/21 - 5/26
Section 6192 is variable units and students can enroll in .5 to 3 units. Based on the number of units enrolled, students must complete 9 to 54 hours by arrangement. Section 6192 is an open-entry/open-exit course.					

SPRING 2017 SCHEDULE HYBRID AND ONLINE CLASSES

Administration of Justice

ADJUS-121 Concepts of Criminal Law - (LR) - 3 Units					
Online and Hybrid Sections					
2346			ONLINE	Ramos, R	1/21 - 5/26
Section 2346 is offered in an online format with no live sessions. Students should go to contracosta.instructure.com , choose this course and watch the course video tour. For more information email rramos@contracosta.edu .					

ADJUS-223 Community and the Justice System - (LR) - 3 Units					
Online and Hybrid Sections					
2066			ONLINE	Ramos, R	1/21 - 5/26
Section 2066 is offered in an online format with no live sessions. Students should go to contracosta.instructure.com , choose this course and watch the course video tour. For more information email rramos@contracosta.edu .					

Art

ART-117 Appreciation of Art & Architecture - (SC) - 3 Units					
Online and Hybrid Sections					
6801			ONLINE	Holt, B	1/21 - 5/26
Section 6801 is offered online with a mandatory orientation meeting on: Monday, January 23, 6:10-8pm in L-107. You will receive an email prior to the class. Students may contact their instructor at bholt@contracosta.edu .					

ART-194 Survey of Asian Arts - (SC) - 3 Units					
Advisory: Completion of, or concurrent enrollment in, English-1A.					
Online and Hybrid Sections					
1873			ONLINE	Holt, B	2/7 - 5/26
Section 1873 is offered online with a mandatory orientation meeting Tuesday, February 7, 6:10-9:00pm in CTC-128. You will receive an email prior to the class. Students may contact their instructor at bholt@contracosta.edu .					

sec	days	hrs	rm	instr	dates
Business					
BUS-186	Principles of Accounting I - (LR) - 4 Units				
Online and Hybrid Sections					
2472			HYBRID	Viertel, C	1/21 - 5/26
	S	1:10-3:00pm	HS-101		
Section 2472 is offered in an online-hybrid format with mandatory meetings: Saturdays, 1/28, 2/25, 3/18, 4/15, 5/13, and 5/20, 1:00-3:00pm in HS-101. Students must check their college email prior to orientation for course instructions and materials. Students may contact their instructor at cviertel@contracosta.edu .					

Chemistry

CHEM-119 Introductory Chemistry - (SC) - 4 Units

Prerequisite: MATH-118

Weekend

4627	S	1:10-4:00pm	PS-106 Dang, T	1/21 - 5/26
	S	9:10-1:00pm	PS-14	

Section 4627 is offered in an online-hybrid format with mandatory meetings on: 1/21, 2/25, 4/15, and 5/20, 9:10-4:00pm in PS-106. Students must contact Professor N. Tran at ntran@contracosta.edu by January 5 to request a course syllabus.

Chinese

CHIN-120 First-Semester Mandarin - (SC) - 5 Units

Online and Hybrid Sections

2426

HYBRID Teng, Y

1/21 - 5/26

TH 11:10-1:30pm CTC-113

Section 2426 is offered in an online-hybrid format with mandatory meetings: Thursdays, 11:10-1:30 in CTC-113. You will receive an email prior to the class. Students may contact their instructor at yteng@contracosta.edu.

CHIN-121	Second-Semester Mandarin - (SC) - 5 Units				
Advisory: Chinese-120					
Online and Hybrid Sections					
3362			HYBRID	Teng, Y	1/21 - 5/26
	TH	11:10-1:30pm	CTC-113		
Section 3362 is offered in an online-hybrid format with mandatory meetings on Thursdays 11:10-1:30 in CTC-113. You will receive an email prior to the class. Students may contact their instructor at yteng@contracosta.edu.					

Counseling

COUNS-108 Introduction to Educational Planning - (P/NP) - .2 Unit

Online and Hybrid Sections

Note: These are online courses intended for new students. All instruction will be online. These courses are intended for new students. Please complete the online orientation, and the Math and English assessments prior to the first class meeting. Bring a printout of assessment results and high school transcripts, if applicable. Students may contact their instructor at sboland@contracosta.edu.

4402	ONLINE	Boland Drain, S	1/12 - 1/19
4425	ONLINE	Boland Drain, S	4/10 - 4/17
4436	ONLINE	Boland Drain, S	5/5 - 5/12
4441	ONLINE	Boland Drain, S	5/19 - 5/26

sec	days	hrs	rm	instr	dates
COUNS-120 Managing College Success and Life Transitions - (SC) - 3 Units					
Online and Hybrid Sections					
2399			HYBRID	Perez, D	1/21 - 5/26
	TH	6:10-7:00pm	CTC-127		
Section 2399 is offered in an online-hybrid format with one mandatory meeting on Thursday, January 26, 6:10-7pm in CTC-127. Students may contact their instructor at dperez@contracosta.edu.					

COUNS-130 Career and Major Exploration - (SC) - 1.5 Units					
Online and Hybrid Sections					
4446			HYBRID	Boland Drain, S	1/23 - 3/24
	M	9:10-10:30am	GE-211		
Section 4446 is offered in an online-hybrid format with mandatory meetings: Mondays, 9:10-10:30am. You will receive an email prior to the class. Students may contact their instructor at sboland@contracosta.edu .					

COUNS-140 Job Search Strategies - (SC) - 1.5 Units					
Online and Hybrid Sections					
4448			HYBRID	Boland Drain, S	3/27 - 5/26
	M	9:10-10:30am	GE-211		
Section 4448 is offered in an online-hybrid format with mandatory meetings: Mondays, 9:10-10:30am. You will receive an email prior to the class. Students may contact their instructor at sboland@contracosta.edu .					

Drama		
DRAMA-101 Introduction to Theatre - (SC) - 3 Units		
Advisory: Eligibility for ENGL-001A or equivalent		
Online and Hybrid Sections		
3584	ONLINE Chavarria, C	1/21 - 5/26
Section 3584 is offered in an online format. You will receive an email prior to the class. Students may contact their instructor at cchavarria@contracosta.edu .		

Early Childhood Education			
ECHD-840N Parent Education - (P/NP) - 0 Unit			
Online and Hybrid Sections			
4468	ONLINE	Naidoo, M	2/3 - 3/31
Section 4468 is a non-credit course offered in an online format with a mandatory orientation meeting Friday, February 3 in ELC-103. This course is mandatory for all parents with children attending the Early Learning Center but is also open to anyone interested in parent education. Please email Michell Naidoo if you have questions at mnaidoo@contracosta.edu.			

sec	days	hrs	rm	instr	dates
-----	------	-----	----	-------	-------

English

ENGL-001A Composition and Reading - (LR) - 4 Units

Prerequisite: ENGL 142B with a minimum grade of C, or a passing COMPASS score.

Online and Hybrid Sections

Note: Students enrolled in ENGL-001A are strongly encouraged to sign up for ENGL-102-6598. This will provide access to instructor in the College Skills Center.

1854			ONLINE	Eubanks, R	1/21 - 5/26
------	--	--	--------	------------	-------------

Section 1854 is offered in an online format, with a mandatory orientation session on Friday, 1/27, January 27, 10:00-12:00pm in room CTC-127. For additional information, please contact Prof. Brooke Eubanks at (510) 215-4927 or at reubanks@contracosta.edu.

6559			ONLINE	Eubanks, R	3/20 - 5/26
------	--	--	--------	------------	-------------

Section 6559 is a late start online class that begins on March 20, 2017. You will receive an email prior to the class. For additional information, please contact Prof. Brooke Eubanks at (510) 215-4927 or at reubanks@contracosta.edu.

Health Education

HED-115 Applied Nutrition - (LR) - 3 Units

Online and Hybrid Sections

2848			ONLINE	Valdehueza, T	1/21 - 5/26
------	--	--	--------	---------------	-------------

Section 2848 is offered fully online. You will receive an email prior to the class. Please email tvaldehueza@contracosta.edu for more information.

HED-120 Education for Healthful Living - (LR) - 3 Units

Online and Hybrid Sections

3175			ONLINE	Ferguson, N	2/27 - 5/26
------	--	--	--------	-------------	-------------

Section 3175 is offered in a fully online format. Course information will be sent to your CCC insite email address prior to the class start date. For more information, contact Nikki Ferguson at nferguson@contracosta.edu

6216			ONLINE	Johnson, M	3/6 - 5/26
------	--	--	--------	------------	------------

Section 6216 is offered in an online format. Mandatory orientation meeting: Course information will be sent to your CCC insite email address prior to the class start date. For more information contact Miguel Johnson at mjohnson@contracosta.edu.

6566			ONLINE	Johnson, M	1/21 - 5/26
------	--	--	--------	------------	-------------

Section 6566 is offered in an online format. Course information will be sent to your CCC insite email address prior to the class start date. For more information, contact Miguel Johnson at mjohnson@contracosta.edu.

HED-133 Safety and First Aid - (LR) - 3 Units

Online and Hybrid Sections

3494			HYBRID	Ulversoy, J	3/6 - 5/15
------	--	--	--------	-------------	------------

M 6:40-9:30pm GA-50
Section 3494 is offered online-hybrid format with a mandatory orientation meeting: Monday, March 6, 6:40-9:30pm in GA-50. Additional in-class meetings: Mondays, March 27, April 10 and May 15 to be held in GA-50 and GA-40. For more information contact Jim Ulversoy at julversoy@contracosta.edu.

sec	days	hrs	rm	instr	dates
-----	------	-----	----	-------	-------

La Raza Studies

HIST-127 History of Latinos in the United States (1846 - Present) - (SC) - 3 Units

Online and Hybrid Sections

3041			HYBRID	Palacios, A	2/2 - 5/26
------	--	--	--------	-------------	------------

TH	6:10-9:00pm	GE-310
----	-------------	--------

Section 3041 is offered in an online-hybrid format. Mandatory meetings will be held Thursdays: 02/02, 02/09, 2/23, 03/09, 03/16, 03/30, 04/27, and 5/18, in GE-310. Students may contact their instructor at apalacios@contracosta.edu.

LARAZ-113 Introduction to Analysis of American Political Institutions - (SC) - 3 Units

Online and Hybrid Sections

6930			HYBRID	Palacios, A	2/3 - 5/26
------	--	--	--------	-------------	------------

F	9:10-12:30pm	GE-310
---	--------------	--------

Section 6930 is offered in an online-hybrid format. Mandatory meetings will be held Fridays: 02/03, 2/24, 03/17, 04/28, and 5/19, in GE-310. You will receive an email prior to the class. Students may contact their instructor at apalacios@contracosta.edu.

LARAZ-127 History of Latinos in the United States (1846 - Present) - (SC) - 3 Units

Online and Hybrid Sections

3042			HYBRID	Palacios, A	2/2 - 5/26
------	--	--	--------	-------------	------------

TH	6:10-9:00pm	GE-310
----	-------------	--------

Section 3042 is offered in an online-hybrid format. Mandatory meetings will be held Thursdays: 02/02, 02/09, 2/23, 03/09, 03/16, 03/30, 04/27, and 5/18, in GE-310. Students may contact their instructor at apalacios@contracosta.edu.

History

HIST-120 History of the U.S. (Colonial - 1865) - (SC) - 3 Units

Online and Hybrid Sections

2586			HYBRID	Tirado, P	1/21 - 5/26
------	--	--	--------	-----------	-------------

Section 2586 is an online hybrid class and has mandatory orientation Monday, January 23 and a meeting Monday, March 20, both 6:10-9:00pm in GE-313. For more information, contact ptirado@contracosta.edu.

HIST-127 History of Latinos in the United States (1846 - Present) - (SC) - 3 Units

Online and Hybrid Sections

3041	TH	6:10-9:00pm	HYBRID	Palacios, A	2/2 - 5/26
------	----	-------------	--------	-------------	------------

Section 3041 is offered in an online-hybrid format. Mandatory meetings: Thursdays, 2/02, 2/09, 2/23, 3/09, 3/16, 3/30, 4/27, and 5/18, 6:10-9:00pm in GE-310. Students may contact their instructor at apalacios@contracosta.edu.

HIST-141 History of Western Civilization Since the Renaissance - (SC) - 3 Units

Online and Hybrid Sections

3282			HYBRID	Story, M	3/25 - 5/13
------	--	--	--------	----------	-------------

S	9:10-12:30pm	GE-313
---	--------------	--------

Section 3282 is an online hybrid class and has mandatory meetings Saturdays: 3/25, 4/1, 4/15, 4/22, 4/29, and 5/6, and the final exam is May 13, 9:10-12:30pm in GE-313. For more information, contact mstory@contracosta.edu.

sec	days	hrs	rm	instr	dates
-----	------	-----	----	-------	-------

Kinesiology

KINES-194 Principles and Practices of Officiating - (LR) - 3 Units

Online and Hybrid Sections

4194			HYBRID	Valdehueza, T	3/6 - 5/22
	M	6:10-9:00pm		PINOLEHS	

Section 4194 is offered in an online-hybrid format. Mandatory meetings will be held Mondays: 3/6, 3/13, 3/27, 4/17, 5/8, and 5/22, Mandatory meetings will be held Mondays: at Pinole Valley High School, Room 903. For information about the course, contact Tiffany Valdehueza at tvaldehueza@contracosta.edu.

KINES-198 Care and Prevention of Athletic Injuries - (SC) - 3 Units

Online and Hybrid Sections

2247			HYBRID	Goehring, B	3/1 - 5/22
	F	3:10-6:00pm		GA-50	

Section 2247 is offered in an online-hybrid format. Information will be sent to your CCC insite email address prior to the class start date. There will be mandatory class meetings Fridays, March 31, April 28 and May 12, 3:10-6:00pm in GA-50. For more information about the course, contact Beth Goehring at bgoehring@contracosta.edu.

KINES-201 Kinesiology and Applied Anatomy - (SC) - 3 Units

Online and Hybrid Sections

2474			ONLINE	Staff, C	2/13 - 5/22
------	--	--	--------	----------	-------------

Section 2474 is offered in a fully online format. Course information will be sent to your CCC insite address prior to the class start date.

KINES-205 Psychology of Athletic Performance - (LR) - 3 Units

Online and Hybrid Sections

4205			ONLINE	Johnson, M	3/6 - 5/22
------	--	--	--------	------------	------------

Section 4205 is offered in a fully online format. Course information will be sent to your CCC insite email address prior to the class start date. For more information contact Miguel Johnson at mjohnson@contracosta.edu.

KINES-225 Fundamentals of Coaching - (SC) - 3 Units

Online and Hybrid Sections

3225			ONLINE	Ferguson, N	2/6 - 5/22
------	--	--	--------	-------------	------------

Section 4205 is offered in a fully online format. Course information will be sent to your CCC insite email address prior to the class start date. For more information contact Nikki Ferguson at nferguson@contracosta.edu.

sec	days	hrs	rm	instr	dates
-----	------	-----	----	-------	-------

Library Studies

LIBST-110A Library and Information Research Skills - (SC) - 1 Unit

Online and Hybrid Sections

2229			ONLINE	Williams, A	1/21 - 5/26
------	--	--	--------	-------------	-------------

Section 2229 is offered online for 1 unit. Students will receive an email at their CCC Insite email address with choice of orientation dates and must sign up online for class mandatory orientation. This course fulfills the information competency graduation requirement. Instructor's email is awilliams@contracosta.edu

3452			HYBRID	Campbell, S	2/25 - 4/29
	S	10:10-1:00pm		L-107	

Section 3452 is offered in an online-hybrid format with mandatory meetings: Saturdays, February 25 and March 4, 6:10-9pm in L-107. This course fulfills the information competency graduation requirement.

3453			HYBRID	Meyer, A	2/28 - 5/2
	T	6:10-9:00pm		L-107	

Section 3453 is offered in an online-hybrid format with mandatory meetings: Tuesdays, February 28 and March 7, 6:10-9pm in L-107. This course fulfills the information competency graduation requirement. You will receive an email prior to the class. Students may contact their instructor at ameyer@contracosta.edu.

3454			HYBRID	Williams, A	3/8 - 5/10
	W	6:10-9:00pm		L-107	

Section 3454 is offered in an online-hybrid format with mandatory meetings Wednesdays, March 8 and March 15, 6:10-9pm in L-107. The course fulfills the information competency graduation requirement. You will receive an email prior to the class. Students may contact their instructor at awilliams@contracosta.edu.

3455			HYBRID	Vander Heide, A	2/4 - 4/1
	S	10:10-1:00pm		L-107	

Section 3455 is offered in an online-hybrid format with mandatory meetings Saturdays, February 4 and February 11, 10:10-1pm in L-107. This course fulfills the information competency graduation requirement. You will receive an email prior to the class. Students may contact their instructor at avanderheide@contracosta.edu.

4458			HYBRID	Becvar, K	3/16 - 5/18
	TH	6:10-9:00pm		L-107	

Section 4458 is offered in an online-hybrid format with mandatory meetings Thursdays, March 16 and March 23, 6:10-9:00pm in L-107. This course fulfills the information competency graduation requirement. You will receive an email prior to the class. Students may contact their instructor at kbecvar@contracosta.edu.

Mathematics

MATH-118 Elementary Algebra - (LR) - 5 Units

Online and Hybrid Sections

3252			HYBRID	Bersano, E	1/21 - 5/26
	M	5:10-7:00pm			

Section 3252 is offered in an online-hybrid format with mandatory meetings Mondays: orientation 1/23; midterm exam 3/13; and final exam 5/22, 5:00-7:00pm in CTC-131. Students must bring picture ID. You will receive an email prior to the class. Students may contact their instructor at ebersano@contracosta.edu.

1906			HYBRID	Seereiter, L	1/21 - 5/26
	M	3:10-5:00pm		PS-107	

Section 1906 is offered in an online-hybrid format with mandatory meetings Mondays: orientation 1/23; midterm exam 2/27 and 4/10; and final exam 5/22, 3:10-5:00pm in PS-107. For more information, please contact the instructor at lseereiter@contracosta.edu.

sec	days	hrs	rm	instr	dates
MATH-120 Intermediate Algebra - (LR) - 5 Units					
Prerequisite: MATH-118					
Online and Hybrid Sections					
7777			HYBRID	Bersano, E	1/21 - 5/26
	T	5:10-7:00pm	PS-107		
Section 7777 is offered in an online-hybrid format with mandatory meetings Tuesdays: orientation 1/24; midterm exam 3/14; and final exam 5/23, 5:00-7:00pm in PS-107. Students must bring picture ID. You will receive an email prior to the class. Students may contact their instructor at ebersano@contracosta.edu.					
1167			HYBRID	Seereiter, L	1/21 - 5/26
	T	3:10-5:00pm	PS-107		
Section 1167 is offered in an online-hybrid format with mandatory meetings Tuesdays: orientation 1/24; midterm exam 2/28; and final exam 5/23, 3:10-5:00pm in PS-107. For more information, please contact the instructor at lseereiter@contracosta.edu.					

MATH-164 Introduction to Probability and Statistics - (LR) - 4 Units					
Prerequisite: MATH-120					
Online and Hybrid Sections					
6436			HYBRID	Bersano, E	1/21 - 5/26
	W	5:10-7:00pm	CTC-131		
Section 6436 is offered in an online-hybrid format with mandatory meetings on Wednesdays: 1/25 (Orientation); 3/15 (Midterm Exam); and 5/24 (Final Exam) from 5:10 to 7pm in CTC-131. Students must bring picture ID.					

Nursing

NURS-212 Pharmacology for Nurses - (LR) - 2 Units					
Advisory: Recommend prior completion of BIOSC-134, BIOSC-132 and either BIOSC-119 or BIOSC-148					
Online and Hybrid Sections					
3245			ONLINE	Salse, S	1/21 - 5/26
Section 3245 is offered online with a mandatory orientation meeting on Wednesday, January 25, 7:30-9:00pm in HS-101. You will receive an email prior to the class. Students may contact their instructor at ssalse@contracosta.edu.					

Philosophy

PHILO-110 Introduction to Philosophy: Ethics - (SC) - 3 Units					
Online and Hybrid Sections					
1105			ONLINE	Kilivris, M	1/21 - 5/26
Section 1105 is an online course. All instructions will be online. You will receive an email prior to the class. Students may contact their instructor at mkilivris@contracosta.edu.					
PHILO-130 Introduction to Critical Thinking - (SC) - 3 Units					
Online and Hybrid Sections					
2025			HYBRID	Kilivris, M	1/21 - 5/26
	F	9:40-11:00am	GE-104		
Section 2025 is an online-hybrid course, with mandatory meetings on Fridays, 9:40 - 11:00AM. You will receive an email prior to the class. Students may contact their instructor at mkilivris@contracosta.edu.					
4619			ONLINE	Kabir, A	1/21 - 5/26
Section 4619 is an online course. All instruction will be online. You will receive an email prior to the class. Students may contact their instructor at akabir@contracosta.edu.					

sec	days	hrs	rm	instr	dates
Political Science					
POLSC-125 Government of the United States - (SC) - 3 Units					
Online and Hybrid Sections					
2395			ONLINE	Landeros, M	1/21 - 5/26
Section 2395 is fully online. It will utilize the college's new course management system, Canvas, and requires students to have computer access to obtain homework and supplemental materials integral to the course. You will receive an email prior to the class. Please email mlanderos@contracosta.edu for more information.					

Psychology

PSYCH-128 Life Span Development - (SC) - 3 Units					
Online and Hybrid Sections					
2391			ONLINE	Ounjian, J	1/23 - 5/1
Section 2391 is offered in an online format with mandatory online orientation. This section utilizes the college's course management system, Canvas, and requires students to have computer access to obtain homework and supplemental materials integral to the course. You will receive an email prior to the class. Please email jounjian@contracosta.edu for more information. This course is fully online.					
2388			ONLINE	Ounjian, J	2/13 - 5/26
Section 2388 is offered in an online format. Students must attend a mandatory online orientation in Canvas. Section 2388 utilizes the college's course management system, Canvas, and requires students to have computer access to obtain homework and supplemental materials integral to the course. You will receive an email prior to the class. Please email jounjian@contracosta.edu for more information. This course is fully online.					

PSYCH-130 Psychology of Personality and Growth - (SC) - 3 Units					
Online and Hybrid Sections					
2073			ONLINE	Ounjian, J	2/27 - 5/26
Section 2073 is offered in an online format. This section utilizes the college's course management system, Canvas, and requires students to have computer access to obtain homework and supplemental materials integral to the course. You will receive an email prior to the class. Please email JOunjian@contracosta.edu for more information. This course is fully online.					

PSYCH-150 Introduction to Biological Psychology - (LR) - 3 Units					
Prerequisite: PSYCH-220 or equivalent					
Online and Hybrid Sections					
3315			ONLINE	Arnold, M	2/13 - 5/22
Section 3315 utilizes the college's course management system, Canvas, and requires students to have computer access to obtain homework and supplemental materials integral to the course. You will receive an email prior to the class. Please email marnold@contracosta.edu for more information. This course is fully online.					

PSYCH-205B Introduction to Research Methods in Psychology - (LR) - 4 Units					
Online and Hybrid Sections					
3050			CTC-128	Staff, C	1/21 - 5/26
	TTH	2:10-3:30pm	HYBRID		
Section 3050 is an online-hybrid course requires three hours online each week. PSYCH-205B utilizes the college's course management system, Canvas, and requires students to have computer access to obtain homework and supplemental materials, integral to the course. You will receive an email prior to the class.					

sec	days	hrs	rm	instr	dates
PSYCH-220 General Psychology - (SC) - 3 Units					
Online and Hybrid Sections					
2390			ONLINE	Arnold, M	2/13 - 5/15
Section 2390 is offered in an online format. Students must complete a mandatory online orientation. Section 2390 utilizes the college's course management system, Canvas, and requires students to have computer access to obtain homework and supplemental materials integral to the course. You will receive an email prior to the class. Please email Marnold@contracosta.edu for more information. This course is fully online.					
5022			ONLINE	Arnold, M	2/13 - 5/15
Section 5022 is offered in an online format. Students must complete a mandatory online orientation. Section 5022 utilizes the college's course management system, Canvas, and requires students to have computer access to obtain homework and supplemental materials integral to the course. You will receive an email prior to the class. Please email Marnold@contracosta.edu for more information. This course is fully online.					
5213			ONLINE	Ounjian, J	1/23 - 4/24
Section 5213 is offered in an online format. Students must attend a mandatory online orientation. Section 5213 utilizes the college's course management system, Canvas, and requires students to have computer access to obtain homework and supplemental materials integral to the course. You will receive an email prior to the class. Please email JOunjian@contracosta.edu for more information. This course is fully online.					
3283			HYBRID	Luckey, B	2/10 - 5/5
	F	6:40-9:30pm	GE-111		
Section 3283 is offered in an online-hybrid format, with mandatory meetings Fridays, 2/10, 3/10, 4/14, and 5/5, 6:40-9:30pm in GE-111. You will receive an email prior to the class. Students may contact their instructor at bluckey@contracosta.edu.					
6233			HYBRID	Luckey, B	1/21 - 5/26
	T	6:40-9:30pm	GE-110		
Section 6233 is offered in an online-hybrid format, with mandatory meetings Tuesdays, 2/7, 3/7, 4/11, and 5/2, 6:40-9:30pm in GE-110. You will receive an email prior to the class. Students may contact their instructor at bluckey@contracosta.edu.					

Sociology

SOCIO-220 Introduction to Sociology - (LR) - 3 Units					
Online and Hybrid Sections					
3560			HYBRID	Cromartie, J	1/27 - 3/17
	F	6:40-9:30pm	GE-108		
Section 3560 is offered in an online-hybrid format with mandatory meetings on : 1/27, 2/3, 2/24, 3/3, 3/10, and 3/17. You will receive an email prior to the class. Students may contact their instructor at vcromartie@contracosta.edu .					
6206			HYBRID	Cromartie, J	2/7 - 5/2
	T	12:40-3:30pm	GE-110		
Section 6206 is offered in an online-hybrid format with mandatory meetings on : 1/24, 2/21, 3/14, 3/28, 4/18 & 5/2. You will receive an email prior to the class. Students may contact their instructor at vcromartie@contracosta.edu .					

sec	days	hrs	rm	instr	dates
Speech					
SPCH-120 Public Speaking - (SC) - 3 Units					
Online and Hybrid Sections					
3255			HYBRID	Dwiggins-Beeler, R	1/24 - 3/14
	T	6:10-9:00pm	AA-113		
Section 3255 is offered in an online-hybrid format with mandatory meetings Tuesdays: 1/24, 1/31, 2/7, 2/14, and 2/21 in AA-113. You will receive an email prior to the class. Students may contact their instructor at rdwiggins@contracosta.edu.					
5091			HYBRID	Anderson, C	3/2 - 4/20
	TH	6:10-9:00pm	HS-101		
Section 5091 is offered in an online-hybrid format with mandatory meetings Thursdays: 3/2, 3/9, 3/16, 3/23, and 3/30 in HS-101. You will receive an email prior to the class. Students may contact their instructor at canderson@contracosta.edu.					
SPCH-122 Intercultural Communication - (SC) - 3 Units					
Online and Hybrid Sections					
3277			ONLINE	Bauer, D	1/21 - 5/26
Section 3277 is offered in an online format. All instruction will take place online. You will receive an email prior to the class. Students may contact their instructor at dbauer@contracosta.edu.					
SPCH-128 Interpersonal Communication - (LR) - 3 Units					
Online and Hybrid Sections					
3281			HYBRID	Diestler, S	2/1 - 3/15
	W	6:10-9:00pm	AA-145		
Section 3281 is offered in an online-hybrid format with mandatory meetings Wednesdays: 2/1, 2/8, and 3/15, 6:10-9pm in AA-113. You will receive an email prior to the class. Students may contact their instructor at sdiestler@contracosta.edu.					
6193			HYBRID	Frey, M	3/22 - 4/26
	W	6:10-9:00pm	AA-145		
Section 6193 is offered in an online-hybrid format with mandatory meetings Wednesday: 3/22, 3/29, and 4/26, 6:10-9pm in AA-113. You will receive an email prior to the class. Students may					

Community Education Course

Badminton	Recreational and Competitive Badminton				
	Monday	7:00-10:00pm	CCC GYM	Gouw, H.	1/21 - 5/26
Spring 2017					
Recreational and Competitive Badminton					
This course is designed for badminton players at all levels of expertise to practice and improve their competitive badminton skills in friendly and supportive surroundings with ten high-quality courts to play on. Students, please sign-up with instructor(s) at the class meetings.					
When: Spring Semester 2017					
Mondays: January 23 - May 22, 2017; 7:00-10:00 p.m.					
Fees: \$30/session; \$3.00/evening drop-in fee.					
There will be no class on February 20 (Washington Day) and April 3 (Spring Break).					
Where: CCC GYM					
Hok Gouw					



CONTRA COSTA COLLEGE

BUILDINGS, GROUNDS & PARKING

2600 MISSION BELL DRIVE

SAN PABLO, CA 94806



NOTE: ADA pathways
are marked in bright red.

SERVICES

Admissions & Records
Assessment Center
Athletics Office
Bookstore
Buildings & Grounds
Business Office
Campus Police
Campus Dining
• Aqua Terra Grill
• Pronto
• Student Cafeteria
Cashier
Center for Science Excellence
Child Care Center
Counseling
Custodial Services

ROOM

SSC-115
SSC-104
GA-90
SAB-170
R
SAB-208
CP

SAB-130
SAB-147
SAB-159
SSC-115
PS-109
ELC
SSC-108
C

SERVICES

Disabled Students
Programs & Services
Economic & Workforce Development
EOPS/CARE & CalWORKS
Financial Aid
Gateway to College
International Students Office
Middle College High School
President's Office
Scholarships
Student Life/ASU
Student Lounge
Title IX Coordinator
Tutoring
Veterans Affairs
Welcome Center

ROOM

SSC-109

SAB-223
SSC-106
SSC-102
AA-219
SSC-110
AA-103B
SAB-205
SSC-102
SAB-100
SAB-120
SAB-221
LLRC-121
SAB-109
SSC-111

BUILDING NAME

AA Applied Arts
A Art
AT Automotive Technology
B Biological Sciences
C Custodial
CP Campus Police
CTC Computer Technology Center
ELC Early Learning Center
FH Fireside Hall
G Gymnasium
GA Gym Annex (Athletic Office)
GE General Education
HS Health Sciences
LA Liberal Arts
LLRC Library and Learning Resource Center
ML Men's Locker Room
M Music
PAC/KNOX John and Jean Knox
Performing Arts Center
PS Physical Sciences
R Receiving/Buildings & Grounds
SAB Student & Administration Building
SSC Student Services Center:
Admissions, Counseling,
Financial Aid and Welcome Center
WL Women's Locker Room



**CONTRA
COSTA
COLLEGE**

2600 MISSION BELL DRIVE
SAN PABLO, CA 94806
WWW.CONTRACOSTA.EDU
(510) 235-7800

***NEW
COLLEGE CENTER
IS NOW OPEN!***